

SpiraTeam™ User Manual

Version 2.1

Inflectra Corporation

Date: January 20th, 2009

Contents

| | |
|-----------------------------------|-----------|
| 1. Introduction | 2 |
| 1.1. Quality Assurance | 2 |
| 1.2. Project Management | 2 |
| 2. Functionality Overview | 3 |
| 2.1. Requirements Management | 3 |
| 2.2. Test Case Management | 3 |
| 2.3. Release Planning | 3 |
| 2.4. Iteration Planning | 4 |
| 2.5. Incident Tracking | 4 |
| 2.6. Task Management | 4 |
| 2.7. Projects and Users | 5 |
| 2.7. Miscellaneous | 5 |
| 3. User/Project Management | 7 |
| 3.1. Login Screen | 7 |
| 3.2. My Page | 9 |
| 3.3. Global Navigation | 11 |
| 3.4. Project Home | 14 |
| 3.5. My Profile | 19 |
| 4. Requirements Management | 20 |
| 4.1. Requirements List | 20 |
| 4.2. Requirement Details | 25 |
| 5. Test Case Management | 30 |
| 5.1. Test Case List | 30 |
| 5.2. Test Case Details | 36 |
| 5.3. Test Step Details | 43 |
| 5.4. Execute Test Case(s) | 46 |
| 5.5. Test Run Details | 49 |
| 5.6. Test Set List | 54 |
| 5.7. Test Set Details | 56 |
| 6. Incident Tracking | 60 |
| 6.1. Incident List | 60 |
| 6.2. Incident Details | 63 |
| 7. Release Management | 68 |
| 7.1. Release List | 68 |
| 7.2. Release Details | 73 |
| 7.3. Iteration Planning | 78 |

| | |
|---------------------------|-----------|
| 8. Task Tracking | 80 |
| 8.1. Task List | 80 |
| 8.2. Task Details | 83 |
| 9. Reports Center | 86 |
| 9.1. Requirements Reports | 88 |
| 9.2. Test Case Reports | 90 |
| 9.3. Incident Reports | 94 |
| 9.4. Task Reports | 100 |
| 9.5. Release Reports | 103 |

1. Introduction

SpiraTeam™ is an integrated Application Lifecycle Management (ALM) system that manages your project's requirements, releases, test cases, issues and tasks in one unified environment:

SpiraTeam™ contains all of the features provided by SpiraTest® - our highly acclaimed quality assurance system and SpiraPlan™ - our agile-enabled project management solution. With integrated customizable dashboards of key project information, SpiraTeam™ allows you to take control of your entire project lifecycle and synchronize the hitherto separate worlds of development and testing.

This user manual outlines the features and functionality available in SpiraTeam™, and demonstrates how to use the application for managing the quality assurance and project management processes on a typical project.

1.1. Quality Assurance

Quality Assurance is a key component of the Software Development Life-Cycle (SDLC), which needs to be integrated into the planning and management of a program or project from its inception. Too often though, QA is implemented as *Quality Control* - whereby testing that the required functionality works as expected, is performed at the end, when it is most costly to make corrections and changes.

To manage QA across a project from day one, it is imperative that the original requirements are documented together with the use-cases that validate the desired functionality. These use-cases then form the basis of the test scripts that can be executed to validate that the functionality has been correctly built, and that the requirements have been

satisfied. During the execution of these test scripts, failures may occur, which are recorded as *incidents* - either to be fixed or documented depending on the severity.

Typically, these activities require people to use at least three different types of software:

- Requirements Management
- Test Script Management
- Defect / Issue / Bug Tracking

However, this stove-piped approach has many limitations and drawbacks, most importantly the fact that there is no *traceability* between the different artifacts. How can the project manager know that all the requirements have been tested? Conversely, how can the developer know which test script was responsible for a recorded bug – needed to accurately reproduce the issue?

1.2. Project Management

As described in the Agile Manifesto, traditional waterfall software methodologies and lifecycles have failed to delivery projects on-time and on-budget. In addition, many systems built this way will fail to provide the expected business value as there is no ability to quickly refine the requirements as the project progresses.

Consequently software development has been transformed with these new ideas and concepts, with new methodologies such as Extreme Programming (XP), Scrum, DSDM and AUP becoming common. However the traditional tools of project management - requirements specifications, high level project plans, GANTT charts, white-board schedules and top-down task management - are too cumbersome and not well suited.

SpiraTeam™ provides a complete Agile Project Management System in one package, that can manages your project's requirements, releases, iterations, tasks and issues in one environment, fully synchronized.

2. Functionality Overview

This section outlines the functionality provided by SpiraTeam™ in the areas of requirements management, test case management, release planning, iteration planning, incident tracking, task management and project / user management.

2.1. Requirements Management

SpiraTeam™ provides the ability to create, edit and delete project scope / requirements in a hierarchical organization that resembles a typical scope matrix. Each requirement is associated with a particular importance level (ranging from critical to low) and a status identifier that designates where the requirement is in the development lifecycle (requested, planned, in-progress and completed). In addition, each requirement is mapped to one or more test cases that can be used to validate that the functionality works as expected. This mapping is called the "Requirement Test Coverage", since the test cases "cover" the requirement so that if all the tests can be executed successfully, then the requirement is validated.

At the same time, from a development perspective, the team begins initial estimation of the lowest-level requirements in the requirements matrix to determine the complexity and associated resourcing. Once the high-level release schedule has been determined, the requirements can then be prioritized and scheduled against the appropriate release according to their business priority.

Once the release is underway, the requirements are further decomposed into their constituent low-level project tasks that can be assigned to the project team. The system will track the progress and revised estimates for the tasks and display them against the requirements so that risks to the schedule can be quickly determined.

2.2. Test Case Management

SpiraTeam™ provides the ability to create, edit and delete project test cases that are stored in a hierarchical folder structure that resembles Windows Explorer®. Each test case consists of a set of test steps that represent the individual actions a user must take to complete the test. These test steps also contain a description of the expected result and any sample data elements that the tester should use when performing the action. When a user executes a test case, the results are stored in a test run that contains the success/failure status of each test step as well as the actual observed result that the tester experienced.

In addition each test case is mapped to one or more requirements that the test is effectively validating, providing the test coverage for the requirement. During the execution of the test case, each failure can be optionally used to record a new incident, which can then be managed in the incident tracking module (see below). This provides complete traceability from a recorded incident to the underlying requirement that was not satisfied.

To streamline the assignment and tracking of multiple test cases, SpiraTeam™ allows users to select groups of test cases and arrange them into *test sets*. Each test set can contain test cases from a variety of different folders and can be associated with a specific release of the system being tested.

2.3. Release Planning

SpiraTeam™ provides the ability to track different versions / releases of the application being tested. Each project in the system can be decomposed into an unlimited number of specific project releases, denoted by name and version number. Requirements and Test Cases developed during the design phase can then be assigned to these different releases. When a

tester executes a series of test cases, they are able to choose the version of the project being tested and the resulting test run information is then associated with that release.

From a project planning perspective, the releases are the major milestones in the project, which are further sub-divided into iterations which are separate mini-projects with associated project scope and tasks. The project's requirements are scheduled at a high-level against the releases and the detailed tasks are scheduled against specific iteration within the release.

In addition, all incidents raised during the testing process are associated with this release, allowing the development team to easily determine which version of the project is affected. Finally as the incidents are resolved and verified during the testing phase, the appropriate release can be selected to indicate which release the incident was resolved and/or verified in.

2.4. Iteration Planning

As described in section 2.3, in addition to high-level project releases, SpiraTeam™ can also track the individual iterations that comprise a release, giving the project manager the option to manage agile methodology projects within the SpiraTeam™ environment. Unlike the release planning stage, where high-level requirements are estimated and scheduled, the iteration planning phase involves assigning each of the tasks in the project backlog against a specific iteration until the available effort in the iteration has been completely allocated.

When you first create iterations, you specify the start and end-dates together with the notional number of project resources assigned to the iteration and any non-working days. SpiraTeam™ uses this information to calculate the planned effort available to the iteration, from which it will subtract the estimated task effort values to determine how much effort is available to schedule.

2.5. Incident Tracking

SpiraTeam™ provides the ability to create, edit, assign, track, manage and close incidents that are raised during the testing of the software system under development. These incidents can be categorized into bugs, enhancements, issues, training items, limitations, change requests, and risks, and each type has its own specific workflow and business rules. Typically each incident is raised initially as a 'New' item of type 'Incident'. Following the review by the project manager and customer, they are changed to one of the other specific types, given a priority (critical, high, medium or low), and status changed to 'Open'. Once it is assigned to a developer for fixing, it is changed to status 'Assigned'.

The developer now works to correct the incident, after which time its status changes to 'Fixed' or 'Not Reproducible' depending on the actions taken (or not taken). Finally the project manager and customer verify that it has indeed been fixed, and the status is changed to 'Closed'. SpiraTeam™ provides robust sorting and filtering of all the incidents in the system, as well as the ability to view the incidents associated with particular test cases and test runs, enabling drill-down from the requirements coverage display, right through to the open incidents that are affecting the requirement in question.

2.6. Task Management

As described above, in addition to storing the requirements for a project, SpiraTeam™ includes the capability of drilling each lowest-level requirement down further into a series of work items called 'Tasks'. These tasks are the discrete activities that each member of the development team would need to carry out for the requirement to be fulfilled. Each task can be assigned to an individual user as well as associated with a particular release or iteration. The system can then be used by the project manager to track the completion of the different tasks to determine if the project is on schedule.

2.7. Projects and Users

SpiraTeam™ supports the management of an unlimited number of users and projects, which can be administered through the same web interface as the rest of the application. All artifacts (requirements, tests and incidents) are associated with a particular project, and each user of the system can be given a specific role for the particular project. So, a power user of one software project, may be merely an observer of another. That way, a central set of users can be managed across the enterprise, whilst devolving project-level administration to the manager of the project. In addition to these administration functions, each user profile and project has its own personalized dashboard view of all the pertinent and relevant information. This feature reduces the information overload associated with managing such a rich source of project information, and allows a single user or project snapshot to be viewable at all times for rapid decision-making.

2.7. Miscellaneous

2.7.1. Artifact Relationships

The sections above have outlined the different features and functions available in the system, and have described the various artifacts managed in the system (e.g. projects, users, requirements, tests, etc.). To aid in understanding how the information is related, the following diagrams illustrates the relationships between the different artifacts and entities:

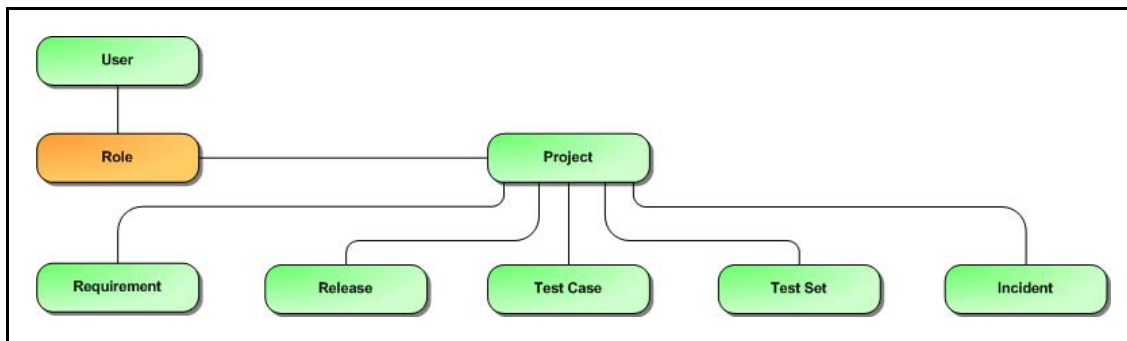

Figure 1: The main entities that comprise a SpiraTest project.

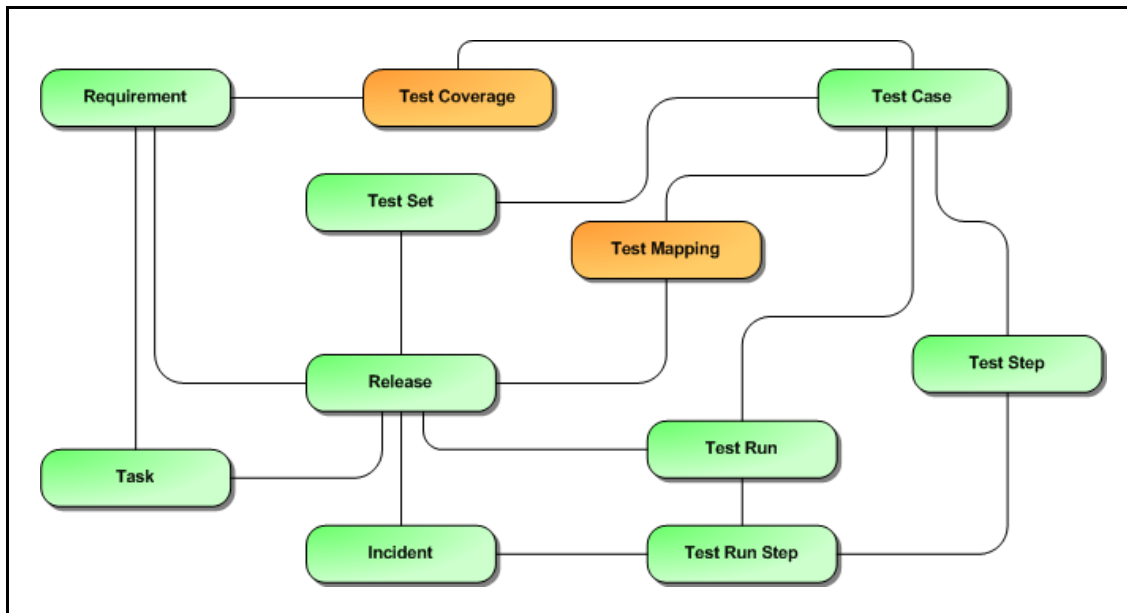

Figure 2: The relationships between the various SpiraTest entities

With these overall concepts in mind, the rest of this help manual will outline the functionality in each of the SpiraTeam™ screens, and provide specific information on how to manage each of the artifacts illustrated above. Note that this manual does not explain the Administration-level functionality of the system; for that, please refer to the *SpiraTeam™ Administration Guide*.

2.7.2. Artifact Naming Conventions

On various screens in the system, you will see lists of artifacts (requirements, test cases, etc.) together with a unique identification number. In order to make it easier to recognize at a glance which type of artifact the identification number refers to, SpiraTeam™ uses a system of two-letter prefixes which help identify the type of artifact being displayed. The current prefixes used by the system are:

| Artifact | Prefix | Artifact | Prefix |
|-----------------|--------|------------------------|--------|
| Project | PR | Incident Type | IT |
| Requirement | RQ | Incident Priority | IP |
| Release | RL | Incident Severity | IV |
| Test Case | TC | Workflow | WK |
| Test Step | TS | Workflow Transition | WT |
| Test Run | TR | Custom Property Values | PV |
| Test Run Step | RS | Project Role | RX |
| Incident | IN | Task | TK |
| Incident Status | IS | Test Set | TX |
| Custom List | CL | | |

In addition, certain artifacts in the system are displayed with an icon that helps distinguish them from each other, and provides additional context on the state of the artifact:

| Icon | Artifact Description |
|------|------------------------------|
| | Summary Requirement |
| | Detailed Requirement |
| | Test Folder |
| | Test Case with Test Steps |
| | Test Case without Test Steps |
| | Test Set |
| | Test Run |
| | Release |
| | Iteration / Build |
| | Task |
| | Incident |
| | Artifact has an Attachment |

3. User/Project Management

This section outlines how you can log into SpiraTeam™, view your personalized home-page that lists the key tasks that you need to focus on, and drill-down into each of your assigned projects in a single dashboard view. In addition to your personal homepage, each of your projects has its own dashboard that depicts the overall project health and status in a single comprehensive view.

3.1. Login Screen

Upon entering the SpiraTeam™ URL provided by your system administrator into your browser, you will see the following login screen:

You need to enter your given *user-name* and *password* into the system in the appropriate boxes then click the <Log In> button to gain access to the application. Normally you only remain logged in to the application whilst in active use, and you will be asked to log-in again after either closing the browser or 20 minutes of inactivity. To prevent this, and stay logged-in to SpiraTeam™ regardless of browser window closing or inactivity, select the “Remember Me” check-box before clicking the <Log In> button. Note that this setting is specific to each individual computer you are logging-in from, and that it will be reset when you explicitly log-out with the log-out link (described in more detail in section 3.3).

If for any reason you are unable to login with the provided username/password combination, and error message will be displayed. If you cannot remember the correct log-in information, click on the “Forgot user name / password” link and your password will be emailed to the email address currently on file.

If you don't have a SpiraTeam™ account setup, clicking on the “Don't have an account?” link will take you to a form that you need to fill-in, which will be forwarded to the system administrator, who will actually create your account.

In addition, the system will prevent you logging on to the system with the same username *at the same time* on multiple computers. This is to avoid the system getting confused by a user trying to make contradictory actions at the same time. If for any reason you do try and log in to the system when you already have an active session in progress, you will see the following screen:

Welcome to

spiraTeam™

Version v2.0.1
Copyright (C) 2006-2008, [Inflectra Corporation](#)

inflectra

Your user account is currently signed into SpiraTest in multiple locations.

You can either [Log Out](#) and try a different user-name or:

[Sign Off The Other Locations](#) to force the other locations to log-out,

You have two choices: you can either click the “Log Out” link and try logging in as a different user, or if you want to log-off any other active sessions (e.g. you closed the browser and the session is still listed as active), simply click the “Sign Off The Other Locations” link, and you will be logged in to the application.

Since SpiraTeam™ is licensed to organizations for a specific number of concurrent users – unless they have purchased an unlimited Enterprise license – only a fixed number of users may be active at the same time. So, for example if an organization has a five (5) concurrent user license and a sixth user tries to log-in, they will be presented with the following screen:

Welcome to

spiraTeam™

Version v2.0.1
Copyright (C) 2006-2008, [Inflectra Corporation](#)

inflectra

You have exceeded the allowed number of concurrent users. A logged in user needs to log-out before you can proceed.

Change [License Details](#)

Return to [Login](#) page.

This means that one of the other users who is already logged-in, needs to click the “Log Out” button so that one of the concurrent licenses is freed for your use. If the user has logged out by closing the browser, the system may not have detected the logout. In this case, the other user needs to log back in, and then click the “Log Out” link.

3.2. My Page

Once you have successfully logged in, you will initially be taken to your personalized home page called "My Page":

Welcome, Fred Bloggs | My Profile | Log Out | Library Information System | Help?

My Page | Project Home | Planning | Testing | Tracking | Reporting | Role: Manager

My Projects

| Project Name | Web Site | Creation Date |
|----------------------------|--|---------------|
| Library Information System | www.libraryinformationssystem.org | 1-Dec-2005 |
| Sample Application One | www.tempuri.org | 1-Dec-2005 |
| Sample Application Two | | 1-Dec-2005 |

My Saved Searches

| Name | Project | Action |
|-----------------------------------|----------------------------|--------|
| Critical Not-Covered Requirements | Library Information System | Delete |
| Failed Active Test Cases | Library Information System | Delete |
| New Unassigned Incidents | Library Information System | Delete |
| All Reopened Incidents | Library Information System | Delete |
| High Priority Late Tasks | Library Information System | Delete |
| Not Executed Test Sets | Library Information System | Delete |

My Assigned Requirements

| Name | Project | Importance | Status |
|--|----------------------------|--------------|-------------|
| Ability to create different editions | Library Information System | 1 - Critical | In Progress |
| Ability to link authors to their contact information | Library Information System | 2 - High | Requested |
| Ability to edit existing authors in the system | Library Information System | 2 - High | Planned |
| Ability to delete existing authors in the system | Library Information System | 2 - High | In Progress |
| Ability to create new users in the system | Library Information System | 3 - Medium | Requested |
| Ability to import from legacy system | Library Information System | 4 - Low | Requested |

My Assigned Test Cases

| Name | Project | Status | Last Executed |
|-------------------------------|----------------------------|---------|---------------|
| Ability to edit existing book | Library Information System | Caution | 1-Dec-2003 |

My Assigned Test Sets

| Name | Project | Due Date | Status |
|-------------------------------|----------------------------|-------------|-------------|
| Exploratory Testing (2) | Library Information System | - n/a - | Deferred |
| Testing New Functionality (4) | Library Information System | 10-Feb-2007 | In Progress |

My Pending Test Runs

| Name | Project | Last Update | Progress |
|------|---------|-------------|----------|
|------|---------|-------------|----------|

My Assigned Incidents

| Name | Project | Type | Priority | Date Opened |
|---------------------------------------|----------------------------|----------------|--------------|-------------|
| Ability to associate multiple authors | Library Information System | Enhancement | 1 - Critical | 17-Nov-2003 |
| Test System Limitation | Library Information System | Limitation | 1 - Critical | 4-Dec-2003 |
| Test Training Item | Library Information System | Training | 1 - Critical | 3-Dec-2003 |
| Editing the date on a book is clunky | Library Information System | Bug | 2 - High | 4-Nov-2003 |
| Test Training Item | Library Information System | Training | 2 - High | 3-Dec-2003 |
| Test Change Request | Library Information System | Change Request | 3 - Medium | 7-Dec-2003 |
| Ability to import data from excel | Library Information System | Enhancement | 3 - Medium | 25-Nov-2003 |
| Test System Limitation | Library Information System | Limitation | 3 - Medium | 4-Dec-2003 |
| Sample Risk 3 | Library Information System | Risk | 4 - Low | 10-Dec-2003 |

My Assigned Tasks

| Name | Project | Progress | Due Date |
|---|----------------------------|----------|-------------|
| Refactor author screen to include delete... | Library Information System | | 10-Mar-2004 |
| Create author object delete method | Library Information System | | 10-Mar-2004 |
| Write author object delete query | Library Information System | | 10-Mar-2004 |
| Develop new edition entry screen | Library Information System | | 12-Mar-2004 |
| Create edition object insert method | Library Information System | | 12-Mar-2004 |
| Write edition object insert queries | Library Information System | | 12-Mar-2004 |
| Develop edit subject details screen | Library Information System | | 27-Oct-2004 |
| Create subject object update method | Library Information System | | 27-Oct-2004 |
| Write subject object update queries | Library Information System | | 27-Oct-2004 |

Note that once you have successfully logged-in and chosen a project, SpiraTeam™ remembers this selection, and on subsequent log-ins will automatically select that project, and highlight it for you in the "My Projects" list (see 3.2.1 below).

Your homepage contains all the information relevant to you consolidated onto a single page for you to take immediate action. Each of the 'widgets' displayed on the page can be minimized by clicking on the arrow icon (▼) in the top-left of the window, or closed by clicking-on the cross icon (✕) in the top-right of the window. This allows you to customize your page to reflect the types of information that are relevant. If you have closed a widget that you subsequently decide you want to reopen, you can reset the page display by clicking the "Restore Display Settings" hyperlink at the bottom of the page.

When you load your 'My Page' for the first time it will consist of the following main elements:

3.2.1. My Projects

This section lists all the projects you have been given access to, together with the name, description, web-site and date of creation. To view the description of the project, simply position the mouse pointer over the link, and a tooltip window will popup containing the description.

When you initially view the page, all of the projects will be shown as links, in normal type, with a white background. When you click on a project to view, you will be taken to that project's home-page, and that project will be set as the current project. That project will now appear in your home-page in bold-type with a yellow background (see above screen-shot). To change the currently selected project, simply click on the link of another project name.

You can always change your current project by clicking on the drop-down-list of projects displayed on the global navigation bar to the right of the "Log Out" link.

3.2.2. My Saved Searches

This section lists any filters/searches you have saved from the various artifact list screens throughout the application. This allows you to store specific combinations of searches that you need to perform on a regular basis (e.g. display all newly logged incidents, display all requirements that are completed but have no test coverage).

The name of the saved search is displayed along with an icon that depicts which artifact it's for and the project it refers to. Clicking on the name of the saved search will take you to the appropriate screen in the project and set the search parameters accordingly. Clicking the "Delete" link next to the saved search will delete it.

3.2.3. My Assigned Requirements

This section lists all the requirements you have been made owner of, across *all the different projects* you are a member of. This typically means that the project manager has assigned you to be responsible for either developing the supporting test cases or decomposing the requirement into its detailed work breakdown structure of project tasks. The requirement name is displayed, along with its status (requested, accepted, in-progress, etc.) and its importance.

3.2.4. My Assigned Test Cases

This section lists all the test cases you have been made owner of, across *all the different projects* you are a member of. This typically means that the project manager has assigned you to be responsible for executing the assigned test scripts. To aid in this process, the script name is displayed, along with its last execution status (failed, passed or not-run) and date of last execution. This enables you to see how recently the tests have been run, and whether they need to be re-run.

If you click on the test-name hyperlink, you will be taken to the details page for this test-case (see section 5.2) and the project that the test-case belongs to will be made your current project. If you click on the ">Execute" link listed below it will actually launch the test-case in the test-case execution module (see section 5.4) so that you can easily retest failed cases.

3.2.5. My Assigned Test Sets

This section lists all the test sets (groups of test cases) you have been made owner of, across *all the different projects* you are a member of. This typically means that the project manager has assigned you to be responsible for executing the test cases contained within the test set against a specified release of the system under test. To aid in this process, the test set name is displayed, along with its status, the project it belongs to, the number of remaining test cases to be executed, and the date by which all the tests need to have been run.

If you click on the test-set name hyperlink, you will be taken to the details page for this test-set (see section 5.6) and the project that the test-set belongs to will be made your current project. If you click on the ">Execute" link listed below it will actually launch the test-cases contained within

the test-set in the test-case execution module (see section 5.4) so that you can easily carry out your assigned testing task.

3.2.6. My Pending Test Runs

This section lists any test runs that you started executing in the test case module but haven't yet completed. Once a test case or test set is executed, a pending test run entry is stored in the system so that you can continue execution at a later date. Any pending test run can be either deleted or resumed by clicking on the appropriate link.

3.2.7. My Assigned Tasks

This section lists all the project tasks that you have been made the owner of across *all the different projects* you are a member of. This typically means that the manager of the project in question has assigned development tasks to you that need to be completed so that a release can be completed and/or a requirement can be fulfilled. The tasks are listed in ascending date order so that the items with the oldest due-dates are displayed first. In addition, each task is displayed with a progress indicator that graphically illustrates its completion against schedule. See section 8 – task management for details of the different progress indicators.

Clicking on the task name hyperlink will take you to the task details page. This page will describe the task in more detail, illustrate which requirement and release it is associated with, and also allow you to view the change log of actions that have been performed on it.

3.2.8. My Assigned Incidents

This section lists all the open incidents you are the owner of, across *all the different projects* you are a member of. This typically means that the project manager has assigned you to be responsible for resolving the incident. In the case of a bug, this can mean actually fixing the problem, whereas for other incident types (e.g. training item) it may mean simply documenting a workaround. In either event, this section highlights the open incidents you need to manage, ranked by importance/priority and categorized by type, with the open date displayed to give you a sense of the age of the incident.

Clicking on the incident name hyperlink takes you to the incident details page (see section 6.2) that describes the incident in more detail, and allows you to add new information or change its status to indicate actions taken. In addition, if you position the mouse pointer over the name of the incident, a more detailed description is displayed as a "tooltip".

3.2.9. My Detected Incidents

This section lists all the open incidents that you have detected, across *all the different projects* you are a member of. These incidents are not necessarily ones that you need to take an active role in resolving, but since you were the originator – either by executing a test case or just logging a standalone incident – you can watch them to make sure that they are resolved in a timely manner.

Clicking on the incident name hyperlink takes you to the incident details page (see section 6.2) that describes the incident in more detail, and allows you to add new information or change its status to indicate actions taken. In addition, if you position the mouse pointer over the name of the incident, a more detailed description is displayed as a "tooltip".

3.3. Global Navigation

Regardless of the page you are on, SpiraTeam™ will always display the global navigation bar, consisting of seven section tabs (My Page, Project Home, Requirements, Releases, Test Cases,

Incidents and Reports) that correspond to the main parts of the system, as well as three secondary links to “My Profile” and “Log Out” and “Help”. Each of the main sections is described separately in this manual; however, it is worth noting that the section you’re currently accessing will always be displayed in a dark blue color that matches the horizontal bar. Some sections (e.g. test cases) will include a secondary set of navigation options directly below the main tabs. These allow you to navigate to the sub-sections of that part of the system (e.g. the test case list and the test set list both are accessible under the test cases tab).

Note: The main tabs will take you to the appropriate artifact type (requirement, test case, incident, etc.) for the currently selected project. However if you haven’t selected a project, then clicking on any of the tabs will simply take you back to “My Page” so that you can select a project.

3.3.1. Log Out

Clicking on the “Log Out” link will immediately log you out of your current session and return you to the login page illustrated in section 3.1. If you had set the “Remember Me” option during your previous login, that setting will be reset; so if you want to avoid having to keep logging-in, you’ll need to re-check that box during your next log-in.

3.3.2. Help

Clicking on this link on any page will bring up the online version of this manual shown below:

4.1. Requirements List

When you click on the Planning > Requirements link on the global navigation bar, you will initially be taken to the requirements list screen illustrated below:

| Requirement Name | Test Coverage | Task Progress | Importance | Status | Milestone | Priority | Bug # | List |
|---|---------------|---------------|--------------|-------------|-----------|----------|---------|------|
| Functional System Requirements | Not Covered | | | In Progress | | | RQ40001 | + |
| Quality Library Management System | Not Covered | | | In Progress | | | RQ40002 | + |
| Book Management | | | 1 - Critical | Completed | | | RQ40003 | + |
| Ability to add new books to the system | | | 1 - Critical | Completed | 10.0.0 | Medium | RQ40001 | + |
| Ability to edit existing books in the system | | | 1 - Critical | Completed | 10.0.0 | | RQ40002 | + |
| Ability to delete existing books in the system | | | 1 - Critical | Completed | 10.0.0 | | RQ40003 | + |
| Ability to associate books with different authors | | | 1 - Critical | Completed | 11.0.0 | | RQ40004 | + |
| Ability to associate books with different editors | | | 1 - Critical | Completed | 11.0.0 | | RQ40005 | + |
| Ability to associate books with different reviews | | | 1 - Critical | Completed | 11.0.0 | | RQ40006 | + |
| Ability to search books using all known criteria | | | 1 - Critical | Completed | 12.0.0 | | RQ40007 | + |
| Author Management | Not Covered | | 1 - Critical | In Progress | | | RQ40008 | + |
| Author Alias Support | Not Covered | | 2 - High | In Progress | | | RQ40009 | + |
| Author Management | Not Covered | | 3 - Medium | Planned | | | RQ40010 | + |
| Administrative Features | Not Covered | No Tasks | 5 - Medium | Requested | | | RQ40012 | + |

The requirements list consists of a hierarchical arrangement of the various requirements and functionalities that need to be provided by the system in question. The structure is very similar to the Work Breakdown Structure (WBS) developed in Microsoft Project®, and users of that software package will find this very familiar to use. When you create a new project, this list will initially be empty, and you will have to start

Clicking on any of the [+] expand links in the left hand table of contents will open up the detailed list of topics for each of the main areas of the system. In each area, clicking on one of the individual links will open the appropriate section in the help manual. By default, the reading-pane will open to the help item that is most closely related to the screen you happened to be on when you clicked the “Help” link.

3.3.3. Choose Project

Choosing a project from the list of your assigned projects in the drop-down-menu allows you to quickly and easily jump between projects regardless of the page you happen to be on. When you

choose a project, you will be taken to the home page for that project (which is described in section 3.4 below).

3.4. Project Home

When you click on either the “Project Home” tab or the name of the project in the “My Page” project list, you will be taken to the homepage of the specific project in question:

- Project Overview:** Provides a brief description of the project as a sample application for managing books and lending records. It lists the owner as 'System Administrator' and the website as 'www.libraryinformationsystem.org'.
- Requirements Summary:** A table showing the status of requirements across different priority levels (1-Critical, 2-High, 3-Medium, 4-Low, None) and a total count. The total number of requirements is 18.
- Requirements Coverage:** A bar chart showing the distribution of requirements across different status categories: Passed, Failed, Blocked, Caution, Not Run, and Not Covered.
- Release Task Progress:** A table showing the progress of tasks for various releases and iterations, including estimated and actual hours.
- Late Finishing Tasks:** A list of tasks that are overdue, including their names, owners, progress, and due dates.
- Late Starting Tasks:** A list of tasks that are starting late, including their names, owners, priority, and due dates.
- Top Open Issues:** A table of the most critical open issues, including their descriptions, priorities, and dates opened.
- Top Open Risks:** A table of the most critical open risks, including their descriptions, priorities, and dates opened.
- Test Execution Status:** A bar chart showing the results of test executions, including the number of tests that passed, failed, were blocked, or in caution.
- Release Test Summary:** A table showing the test results for various releases and iterations, including the number of tests and their execution status.
- Incident Summary:** A table showing the status of incidents across different priority levels, including the number of incidents in each status and the total count.
- Requirement Incident Count:** A table showing the number of incidents associated with various requirements, including the requirement name, the number of open incidents, and the total number of incidents.

This page summarizes all of the information regarding the project into a comprehensive, easily digestible form that provides a “one-stop-shop” for people interested in understanding the overall status of the project at a glance. It contains summary-level information for all types of artifact

(requirements, test cases, incidents, etc.) that you can use to drill-down into the appropriate section of the application. *In addition to viewing the project home page, you can choose to filter by a specific release, to get the homepage for just that release (and any child iterations).*

In a similar manner to the 'My Page', each of the 'widgets' displayed on the project homepage can be minimized by clicking on the arrow icon (▼) in the top-left of the window, or closed by clicking-on the cross icon (✕) in the top-right of the window. In addition, certain widgets may allow you change their settings by clicking on the settings icon (⚙️). This allows you to customize your view of the project to reflect the types of information that are relevant to you. If you have closed a widget that you subsequently decide you want to reopen, you can reset the page display by clicking the "Restore Display Settings" hyperlink at the top of the page.

Each of the sections that make up the homepage is described below:

3.4.1. Project Overview

This section displays the name of the project, together with a brief description, the web-site that points to any additional information about the project, and the names of the owners of the project.

3.4.2. Requirements Summary

This section consists of a summary table that displays the aggregate count of requirements in the system broken-down by importance (on the x-axis) and status (on the y-axis). This allow the project manager to determine how many critical vs. low priority enhancements are waiting to be implemented, vs. actually being implemented. In addition, it makes a distinction between those requirements simply requested and those actually planned for implementation, so the project manager can see what the backlog is between the customer's demands, and the plan in place. Clicking on the "View Details" link at the top of the table simply brings up the project requirements list (see section 4.1), whereas clicking on the individual values in the cells will display the requirements list with the filter set to match the importance and status of the value.

3.4.3. Requirements Coverage

This section consists of a bar graph that displays the aggregated count of requirements test coverage for the project. The Passed, Failed, Blocked, Caution and Not-Run bars indicate the total count of requirements that have tests covering them, allocated across the execution status of the covering tests. For example if a requirement is covered by *four tests*, two that have passed, one that has failed and one that has not yet been run, the counts would be passed = 0.5, failed = 0.25 and not-run 0.25. These fractional quantities are then summed across all the requirements to give the execution status breakdown of the covered requirements.

In addition to the five statuses for the covered requirements, the sixth ("Not Covered") bar depicts the total number of requirements that have no tests covering them, putting the five other bars into perspective. Typically a project is in good health if the "Not Covered" bar is zero, and the count of "Passed" requirements is greater than "Failed", "Caution" or "Not Run". The greatest risk lies with the "Blocked", "Not Covered" and "Not Run" status codes, since the severity/quantity of any bugs lurking within is not yet fully known.

If you position the mouse pointer over any of the four bars, the color of the bar changes slightly and the underlying raw data is displayed as a tooltip, together with the percentage equivalent. Clicking on the "View Details" link at the top of the table simply brings up the project requirements list (see section 4.1).

If you click on the settings icon you can further customize the behavior of the widget:

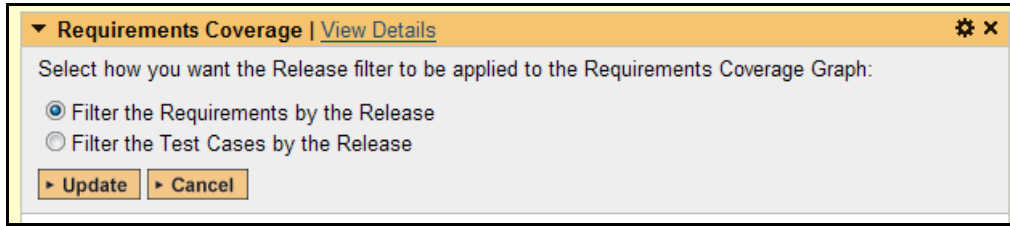

By default, when you filter the project home by release, this widget will filter the requirements coverage graph to only include requirements that are specifically mapped to the selected release. This is useful when you want to determine the test coverage of requirements that are being developed for a certain release.

However by changing the widget settings to “filter by the test case release’ you will instead filter the requirements coverage graph to include all requirements, but only considering covering tests that are associated with the selected release. This is useful when you want to determine the regression test coverage of a specific release (i.e. does running all the tests relevant to this release cover all the necessary requirements).

3.4.4. Requirement Incident Count

This section displays a count of the total number of incidents, and the number of open incidents mapped against requirements in the system, displayed in an indented list. This section is useful for determining the parts of the application that have the most instability, as you can look at the requirements that have yielded the greatest number of incidents. Clicking on any of the requirements hyperlinks will take you to the detail page for the requirement in question (see section 4.2).

3.4.5. Top Open Issues

This section displays a breakdown of the *top five* issues logged against the project, in order of decreasing priority. Note that items not given a priority are listed at the top, since critical issues could be lurking in that list, and the project manager will want to immediately review these to assign priorities. Clicking on the issue item hyperlink will take you to the incident details page for the issue in question (see section 6.2).

3.4.6. Top Open Risks

This section displays a breakdown of the *top five* risks logged against the project, in order of decreasing priority. Note that items not given a priority are listed at the top, since critical risks could be lurking in that list, and the project manager will want to immediately review these to assign priorities. Clicking on the risk item hyperlink will take you to the incident details page for the risk in question (see section 6.2).

3.4.7. Release Test Summary

This widget allows you to quickly ascertain the test execution status of each of the active releases that make up the current project in one snapshot. Each release is displayed together with a graphical display that illustrates the execution status with different colored bars. In addition, if you hover the mouse over the graphical display it will display a tooltip that provides a more detailed description of the number of tests in each status.

| Release / Iteration | # Tests | Execution Status |
|--|----------|------------------|
| 1.0.0.0 - Library System Release 1 | <u>7</u> | |
| 1.0.1.0 - Library System Release 1 SP1 | <u>7</u> | |
| 1.0.2.0 - Library System Release 1 SP2 | <u>7</u> | |
| 1.1.0.0 - Library System Release 1.1 | <u>9</u> | |
| 1.1.1.0 - Library System Release 1.1 SP1 | <u>7</u> | |
| 1.2.0.0 - Library System Release 2005 | <u>7</u> | |

Each release will display the aggregate status of any test cases directly assigned to itself, together with the test status of any child iterations that are contained within the Release. Clicking on one of the releases will drill you down one level further and display the test execution status for the parent release as well as each of the child iterations separately:

| Release / Iteration | # Tests | Execution Status |
|--|----------|------------------|
| 1.1.0.0 - Library System Release 1.1 | <u>9</u> | |
| 1.1.0.0.0001 - Iteration 001 | <u>2</u> | |
| 1.1.0.0.0002 - Iteration 002 | <u>3</u> | |
| 1.1.0.0.0003 - Iteration 003 | <u>4</u> | |

3.4.8. Incident Summary

This section consists of a summary table that displays the aggregate count of incidents in the system broken-down by priority (on the x-axis) and status (on the y-axis). This allow the project manager to determine how many critical vs. low priority incidents are waiting to be addressed, and how many new items need to be categorized and assigned. Clicking on the “View Details” link at the top of the table simply brings up the incident list (see section 6.1), whereas clicking on the individual values in the cells will display the incident list with the filter set to match the priority and status of the value.

By default this summary table displays the total count of all incidents – regardless of type, however my changing the drop-down list to a specific incident type (e.g. bug, enhancement, issue, etc.), the project manager can filter the summary table to just items of that type.

3.4.9. Test Execution Status

This section consists of a bar graph that displays the aggregated count of test cases in each execution status for the project. Note that this graph does not consider past test-runs when calculating the totals in each status (Passed, Failed or Not Run), it simply looks at each test-case and uses the last-run status as the best health indicator. Thus if a test case that previously passed, has subsequently failed upon re-execution, it will be considered a failure only.

If you position the mouse pointer over any of the three bars, the color of the bar changes slightly and the underlying raw data is displayed as a tooltip, together with the percentage equivalent. Clicking on the “View Details” link at the top of the table simply brings up the project test case list (see section 5.1).

In addition to the bar-chart, there is also a display of the total number of test runs recorded for the project, and a list of the *five most recent* days of recorded test-runs, together with the daily count.

3.4.10. Release Task Progress

This widget allows you to quickly ascertain the task progress of each of the active releases that make up the current project in one snapshot. Each release is displayed together with a graphical display that illustrates the completion percentage and status with different colored bars. In addition, if you hover the mouse over the graphical display it will display a tooltip that provides a more detailed description of the number of tasks in each status.

| Release / Iteration | Tasks | Est. | Actual | Task Progress |
|--|-------|---------|---------|--|
| 1.0.0.0 - New Release | 0 | - | - | No Tasks |
| 1.0.0.0 - Library System Release 1 | 18 | 5640.0h | 5610.0h | <div style="width: 99.5%;"><div style="width: 99.5%;"></div></div> |
| 1.0.1.0 - Library System Release 1 SP1 | 0 | - | - | No Tasks |
| 1.0.2.0 - Library System Release 1 SP2 | 0 | - | - | No Tasks |
| 1.1.0.0 - Library System Release 1.1 | 18 | 5160.0h | 5140.0h | <div style="width: 99.0%;"><div style="width: 99.0%;"></div></div> |
| 1.1.1.0 - Library System Release 1.1 SP1 | 0 | - | - | No Tasks |
| 1.2.0.0 - Library System Release 2005 | 3 | 600.0h | 570.0h | <div style="width: 95.0%;"><div style="width: 95.0%;"></div></div> |

Each release will display the aggregate progress of any tasks directly assigned to itself, together with the task progress of any child iterations that are contained within the Release. Clicking on one of the releases will drill you down one level further and display the task progress for the parent release as well as each of the child iterations separately:

| Release / Iteration | Tasks | Est. | Actual | Task Progress |
|--|-------|---------|---------|--|
| 1.0.0.0 - Library System Release 1 | 18 | 5640.0h | 5610.0h | <div style="width: 99.5%;"><div style="width: 99.5%;"></div></div> |
| 1.0.0.0.0001 - Iteration 001 | 6 | 1920.0h | 1940.0h | <div style="width: 100.0%;"><div style="width: 100.0%;"></div></div> |
| 1.0.0.0.0002 - Iteration 002 | 6 | 1920.0h | 1870.0h | <div style="width: 97.4%;"><div style="width: 97.4%;"></div></div> |
| 1.0.0.0.0003 - Iteration 003 | 6 | 1800.0h | 1800.0h | <div style="width: 100.0%;"><div style="width: 100.0%;"></div></div> |

3.4.11. Late Finishing Tasks

This section displays the list of any project tasks that have not yet been completed, but whose scheduled end date has already elapsed. A graphical progress bar is included with each task in the grid, so that you can easily see which tasks are nearest completion.

3.4.12. Late Starting Tasks

This section displays the list of any project tasks that have not yet started, but whose scheduled start date has already elapsed. Each task is listed along with its owner, priority and due-date so that you quickly ascertain how many days late it will be starting, how important it is to the project, and who needs to be contacted to get more information.

3.5. My Profile

When you click on either the “My Profile” link in the global navigation, you will be taken to the page in the system that allows you to view and edit your personal profile:

- First Name*: Fred
- Middle Initial: (empty)
- Last Name*: Bloggs
- User Name*: fredbloggs
- Email Address*: fredbloggs@spiratest.com
- LDAP DN: N/A
- Change Password
- Current Password: (empty)
- New Password: (empty)
- Confirm Password: (empty)

At the bottom of the form are two buttons: "Update" and "Cancel". The footer of the page reads: "Copyright (C) 2006-2008, Inflectra Corporation | SpiraTest v2.0.0".

You can change your user information including your first-name, last-name, middle-initial and user-name. The system will check to make sure that the user-name is not already in use, and warn you if this is the case. Clicking the <Update> button will commit the changes, whereas clicking <Cancel> returns you back to either “Project Home” or “My Page” depending on whether you have a project currently selected or not.

3.5.1. Change Password

In addition to being able to update your user information, you can optionally change your password at the same time. If you check the “Change Password” box, when the <Update> button is clicked, the system will expect you to have entered your old password and two instances of your new proposed password. If the old password matches the one stored in the system, and the two entries of the new password match, then the system will update your password, otherwise you will simply get a warning message indicating what needs to be corrected.

Note: If your SpiraTest user profile is linked to an account stored in an external LDAP server, you may find the change password option is disabled. This is because the system uses the password held in the external server. To change the password in this case, please contact your system administrator who will be able to help you change the password in your LDAP environment.

4. Requirements Management

This section outlines how the requirements management features of SpiraTeam™ can be used to develop a requirements / scope matrix for a project, and how you can map any existing test-cases to the requirements. Typically when starting a project, developing the requirements list is the first activity after the Administrator has set up the project in the system.

4.1. Requirements List

When you click on the Planning > Requirements link on the global navigation bar, you will initially be taken to the requirements list screen illustrated below:

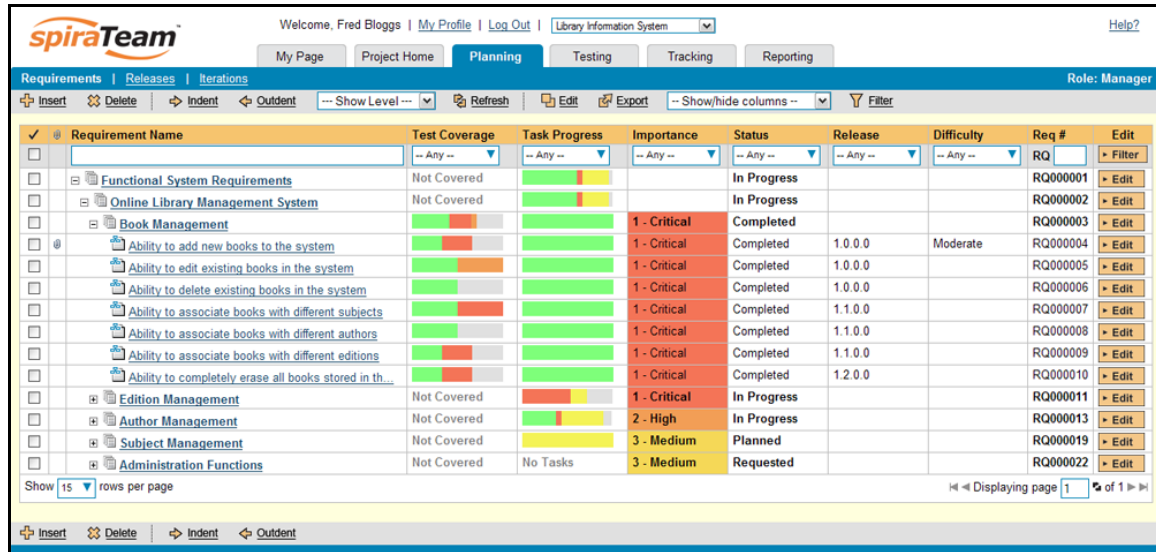

| Requirement Name | Test Coverage | Task Progress | Importance | Status | Release | Difficulty | Req # | Edit |
|---|---------------|---------------|--------------|-------------|---------|------------|----------|--------|
| Functional System Requirements | Not Covered | | | In Progress | | | RQ000001 | Filter |
| Online Library Management System | Not Covered | | | In Progress | | | RQ000002 | Edit |
| Book Management | | | 1 - Critical | Completed | | | RQ000003 | Edit |
| Ability to add new books to the system | | | 1 - Critical | Completed | 1.0.0.0 | Moderate | RQ000004 | Edit |
| Ability to edit existing books in the system | | | 1 - Critical | Completed | 1.0.0.0 | | RQ000005 | Edit |
| Ability to delete existing books in the system | | | 1 - Critical | Completed | 1.0.0.0 | | RQ000006 | Edit |
| Ability to associate books with different subjects | | | 1 - Critical | Completed | 1.1.0.0 | | RQ000007 | Edit |
| Ability to associate books with different authors | | | 1 - Critical | Completed | 1.1.0.0 | | RQ000008 | Edit |
| Ability to associate books with different editions | | | 1 - Critical | Completed | 1.1.0.0 | | RQ000009 | Edit |
| Ability to completely erase all books stored in th... | | | 1 - Critical | Completed | 1.2.0.0 | | RQ000010 | Edit |
| Edition Management | Not Covered | | 1 - Critical | In Progress | | | RQ000011 | Edit |
| Author Management | Not Covered | | 2 - High | In Progress | | | RQ000013 | Edit |
| Subject Management | Not Covered | | 3 - Medium | Planned | | | RQ000019 | Edit |
| Administration Functions | Not Covered | No Tasks | 3 - Medium | Requested | | | RQ000022 | Edit |

The requirements list consists of a hierarchical arrangement of the various requirements and functionalities that need to be provided by the system in question. The structure is very similar to the Work Breakdown Structure (WBS) developed in Microsoft Project®, and users of that software package will find this very familiar to use. When you create a new project, this list will initially be empty, and you will have to start using the <Insert> button to start adding requirements.

Requirements come in two main flavors: summary items shown in **bold-type**, and detail items shown in normal-type with a hyperlink. When you indent a requirement under an existing requirement, the parent is changed from a detail-item to a summary-item, and when you outdent a child item, its parent will return to a detail-item (assuming it has no other children). This behavior is important to understand, as only detail items are assigned a status themselves; the summary items simply display an aggregate of the worst-case assessment of their children's status. Also, only detail items can be mapped against test-cases for test-coverage (thus only they have hyperlinks), the summary items simply display an aggregate coverage status of their children.

Each requirement is displayed along with its importance/priority (ranked from "Critical" to "Low"), its completion status (from "Requested" to "Completed"), the version of the software that the requirement is planned for, and graphical indicators that represents its test coverage status and its task progress.

For those requirements that have no test-cases covering them (i.e. validating that the requirement works as expected) the indicator consists of a white solid bar, bearing the legend "Not Covered".

For those requirements that have *at least one* test-case mapped against them, they will display block graph that illustrates the last execution status of each of the mapped test-cases. Thus if the requirement is covered by two test cases, one of which passed, and one of which wasn't run, the graph will display a green bar (50% passed) and an equal length gray bar (50% not run). To determine the exact requirements coverage information, position the mouse pointer over the bar-chart, and the number of covering tests, along with the pass / fail / blocked / caution / not-run breakdown will be displayed as a "tooltip".

For those requirements that have at least one task associated with them, they will display a block graph that illustrates the relative numbers of task that are on-schedule (green), late-starting (yellow), late-finishing (red) or just not-started (grey). These values are weighted by the effort of the task, so that larger, more complex tasks will be change the graph more than the smaller tasks. To determine the exact task progress information, position the mouse pointer over the bar-chart and the number of associated tasks, along with the details of how many are in each status will be displayed as a "tooltip".

4.1.1. Insert

Clicking on the <Insert> button inserts a requirement *above* the currently selected requirement – i.e. the one whose check-box has been selected, at the same level in the hierarchy. If you want to insert a requirement below a summary item, you need to insert it first, then indent it with the <Indent> button. If you insert a requirement without first selected an existing requirement from the list, the new requirement will simply be inserted at the end of the list.

Once the new requirement has been inserted, the item is switched to "Edit" mode so that you can rename the default name and choose a priority, status and/or author.

4.1.2. Delete

Clicking on the <Delete> button deletes all the requirements whose check-boxes have been selected. If any of the items are summary items, then: if the item is expanded and the children are visible, the children are simply made children of the item above it in the list, however if the item is not expanded and the children are hidden, then the children are all deleted. This behavior is similar to that found in project planning tools like Microsoft Project®. In addition, if all the children are deleted from a summary item, it changes back into a detail item.

4.1.3. Indent

Clicking on the <Indent> button indents all the requirements whose check-boxes have been selected. If any of the items are made children of a requirement that had no previous children, it will be changed from a detail item into a summary item.

4.1.4. Outdent

Clicking on the <Outdent> button de-indent all the requirements whose check-boxes have been selected. If any of the items were the only children of a summary requirement item, then that item will be changed back from a summary item to a detail item.

4.1.5. Refresh

Clicking on the <Refresh> button simply reloads the requirements list. This is useful as other people may be modifying the list of requirements at the same time as you, and after stepping away from the computer for a short-time, you should click this button to make sure you are viewing the most current requirements list for the project.

4.1.6. Edit

Each requirement in the list has an <Edit> button display in its right-most column. When you click this button, you change the item from “View” mode to “Edit” mode. The various columns are made editable, and <Update> <Cancel> buttons are displayed in the last column:

| Requirement Name | Test Coverage | Task Progress | Importance | Status | Release | Req # | Edit |
|--|---|---|--------------|-------------|---------|----------|---------------|
| Functional System Requirements | Not Covered | <div style="width: 100%; height: 10px; background-color: green;"></div> | | In Progress | | RQ000001 | Filter Edit |
| Online Library Management System | Not Covered | <div style="width: 100%; height: 10px; background-color: green;"></div> | | In Progress | | RQ000002 | Edit |
| Book Management | <div style="width: 100%; height: 10px; background-color: green;"></div> | <div style="width: 100%; height: 10px; background-color: green;"></div> | 1 - Critical | Completed | | RQ000003 | Edit |
| Ability to add new books to the system | <div style="width: 100%; height: 10px; background-color: green;"></div> | <div style="width: 100%; height: 10px; background-color: green;"></div> | 1 - Critical | Completed | 1.0.0.0 | | Update Cancel |
| Ability to edit existing books in the system | <div style="width: 100%; height: 10px; background-color: green;"></div> | <div style="width: 100%; height: 10px; background-color: green;"></div> | 1 - Critical | Completed | 1.0.0.0 | | |
| Ability to delete existing books in the system | <div style="width: 100%; height: 10px; background-color: green;"></div> | <div style="width: 100%; height: 10px; background-color: green;"></div> | 1 - Critical | Completed | 1.0.0.0 | | |
| Ability to associate books with different subjects | <div style="width: 100%; height: 10px; background-color: green;"></div> | <div style="width: 100%; height: 10px; background-color: green;"></div> | 1 - Critical | Completed | 1.1.0.0 | RQ000007 | Edit |
| Ability to associate books with different authors | <div style="width: 100%; height: 10px; background-color: green;"></div> | <div style="width: 100%; height: 10px; background-color: green;"></div> | 1 - Critical | Completed | 1.1.0.0 | RQ000008 | Edit |
| Ability to associate books with different editions | <div style="width: 100%; height: 10px; background-color: green;"></div> | <div style="width: 100%; height: 10px; background-color: green;"></div> | 1 - Critical | Completed | 1.1.0.0 | RQ000009 | Edit |
| Ability to completely erase all books stored in the system | <div style="width: 100%; height: 10px; background-color: green;"></div> | <div style="width: 100%; height: 10px; background-color: green;"></div> | 1 - Critical | Completed | 1.2.0.0 | RQ000010 | Edit |
| Edition Management | Not Covered | <div style="width: 100%; height: 10px; background-color: green;"></div> | 1 - Critical | In Progress | | RQ000011 | Edit |
| Author Management | Not Covered | <div style="width: 100%; height: 10px; background-color: green;"></div> | 2 - High | In Progress | | RQ000013 | Edit |
| Subject Management | Not Covered | <div style="width: 100%; height: 10px; background-color: green;"></div> | 3 - Medium | Planned | | RQ000019 | Edit |
| Administration Functions | Not Covered | No Tasks | 3 - Medium | Requested | | RQ000022 | Edit |

If you click <Edit> on more than one row, the <Update> and <Cancel> buttons are only displayed on the first row, and you can make changes to all the editable rows and then update the changes by clicking the one <Update> button. Also, if you want to make the same change to multiple rows (e.g. to change five requirements from “In Progress” status to “Completed”), you can click on the “fill” icon to the right of the editable item, which will propagate the new value to all editable items in the same column.

When you have made your updates, you can either click <Update> to commit the changes, or <Cancel> to revert back to the original information.

4.1.7. Show Level

Choosing an indent level from the ‘Show Level’ drop down box allows you to quickly and easily view the entire requirements list at a specific indent level. For example you may want to see all requirements drilled-down to the *third* level of detail. To do this you would simply choose ‘Level 3’ from the list, and the requirements will be expanded / collapsed accordingly.

4.1.8. Filtering

You can easily filter the list of requirements as illustrated in the screen-shot below:

| Requirement Name | Test Coverage | Task Progress | Importance | Status | Release | Difficulty | Req # | Edit |
|---|---------------|---------------|------------|-------------|---------|------------|----------|------|
| Functional System Requirements | Not Covered | | | In Progress | | | RQ000001 | Edit |
| Online Library Management System | Not Covered | | | In Progress | | | RQ000002 | Edit |
| Author Management | Not Covered | | 2 - High | In Progress | | | RQ000013 | Edit |
| Ability to link authors to their contact informati... | Not Covered | | 2 - High | Requested | 1.1.0.0 | | RQ000017 | Edit |
| Administration Functions | Not Covered | No Tasks | 3 - Medium | Requested | | | RQ000022 | Edit |
| Ability to completely backup the database | Not Covered | No Tasks | 3 - Medium | Requested | | | RQ000023 | Edit |
| Data Import Functionality | Not Covered | No Tasks | 4 - Low | Requested | | | RQ000024 | Edit |
| Ability to import from legacy system x | Not Covered | No Tasks | 4 - Low | Requested | | | RQ000025 | Edit |
| Ability to create new users in the system | Not Covered | No Tasks | 3 - Medium | Requested | | | RQ000026 | Edit |
| Ability to modify existing users in the system | Not Covered | No Tasks | 3 - Medium | Requested | | | RQ000027 | Edit |

To filter the list by any of the displayed columns, you either choose an item from the appropriate drop-down list or enter a free-text phrase (depending on the type of field) then click <Filter> to apply the different filters. Note that the name field is searched using a “LIKE” comparison, so that searching for “database” would include any item with the word database in the name. The other freetext fields need to be exact matches (e.g. dates, requirement numbers). In the screen-shot above, we are filtering on Status = Requested.

In addition, if you have a set of filters that you plan on using on a regular basis, you can choose the option Filter > Save Filter to add the current filter to the list of saved filters that appear on your ‘My Page’:

4.1.9. Show / Hide Columns

This drop-down list allows you to change the fields that are displayed in the requirement list as columns for the current project. To show a column that is not already displayed, simply select that column from the list of “Show...” column names and to hide an existing column, simply select that column from the list of “Hide...” column names. This is stored on a per-project basis, so you can have different display settings for each project that you are a member of. The fields can be any of the built-in fields or any of the custom properties set up by the project owner.

4.1.10. Copying Requirements

To copy a requirement or set of requirements, simply select the check-boxes of the requirements you want to copy and then select the Edit > Copy menu option. This will copy the current requirements selection to the clipboard. Then you should select the place where you want the requirements to be inserted and choose the Edit > Paste option.

The requirements will now be copied into the destination location you specified. The name of the copied requirements will be prefixed with “Copy of...” to distinguish them from the originals. Note that copied requirements will also include the test coverage information from the originals.

4.1.11. Moving Requirements

To move a requirement in the requirements hierarchy, there are two options:

1. Click on the icon the requirement you want to move and then drag the icon to the location you want it moved. The border between the destination requirements will change as the icon is dragged over it to illustrate where it will be inserted:

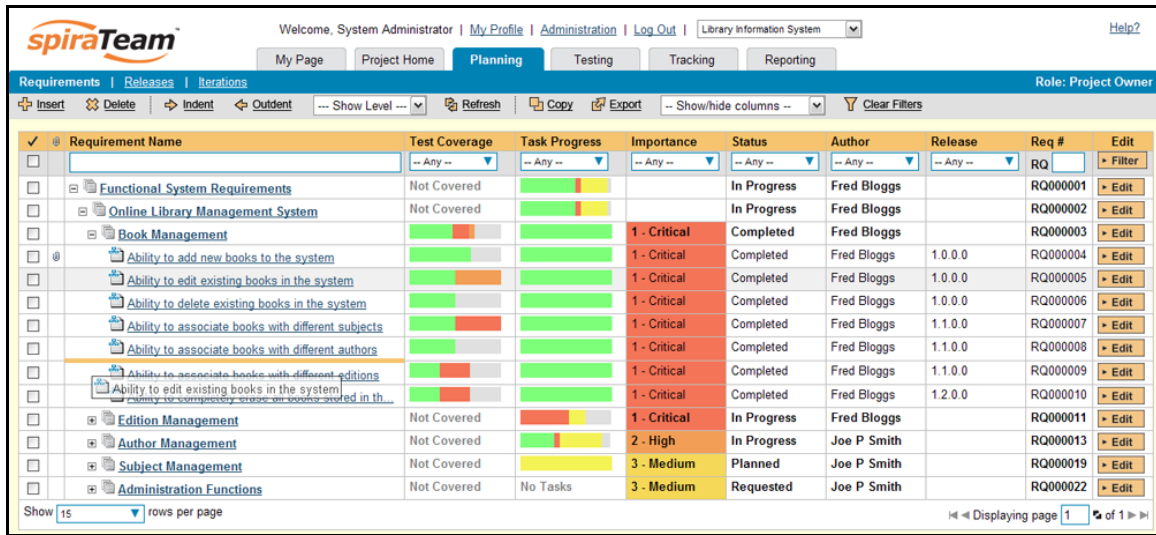

| Requirement Name | Test Coverage | Task Progress | Importance | Status | Author | Release | Req # | Edit |
|--|---------------|---------------|--------------|-------------|-------------|---------|----------|------|
| Functional System Requirements | Not Covered | | | In Progress | Fred Bloggs | | RQ000001 | Edit |
| Online Library Management System | Not Covered | | | In Progress | Fred Bloggs | | RQ000002 | Edit |
| Book Management | | | 1 - Critical | Completed | Fred Bloggs | | RQ000003 | Edit |
| Ability to add new books to the system | | | 1 - Critical | Completed | Fred Bloggs | 1.0.0.0 | RQ000004 | Edit |
| Ability to edit existing books in the system | | | 1 - Critical | Completed | Fred Bloggs | 1.0.0.0 | RQ000005 | Edit |
| Ability to delete existing books in the system | | | 1 - Critical | Completed | Fred Bloggs | 1.0.0.0 | RQ000006 | Edit |
| Ability to associate books with different subjects | | | 1 - Critical | Completed | Fred Bloggs | 1.1.0.0 | RQ000007 | Edit |
| Ability to associate books with different authors | | | 1 - Critical | Completed | Fred Bloggs | 1.1.0.0 | RQ000008 | Edit |
| Ability to associate books with different editions | | | 1 - Critical | Completed | Fred Bloggs | 1.1.0.0 | RQ000009 | Edit |
| Ability to edit existing books in the system | | | 1 - Critical | Completed | Fred Bloggs | 1.2.0.0 | RQ000010 | Edit |
| Edition Management | Not Covered | | 1 - Critical | In Progress | Fred Bloggs | | RQ000011 | Edit |
| Author Management | Not Covered | | 2 - High | In Progress | Joe P Smith | | RQ000013 | Edit |
| Subject Management | Not Covered | | 3 - Medium | Planned | Joe P Smith | | RQ000019 | Edit |
| Administration Functions | Not Covered | No Tasks | 3 - Medium | Requested | Joe P Smith | | RQ000022 | Edit |

Once you have the requirement positioned at the correct place that you want it inserted, just release the mouse button and the requirement list will be refreshed, with the requirement moved to the desired location.

2. Alternatively you can simply select the check-boxes of the requirements you want to move and then select the Edit > Cut menu option. This will cut the current requirements selection to the clipboard. Then you should select the place where you want the requirements to be inserted and choose the Edit > Paste option. The requirements will now be moved into the destination location you specified.

4.1.12. Exporting Requirements

To export a requirement or set of requirements from the current project to another project in the system, all you need to do is select the check-boxes of the requirement(s) you want to export and then click the <Export> button. This will then bring up a list of possible destination projects:

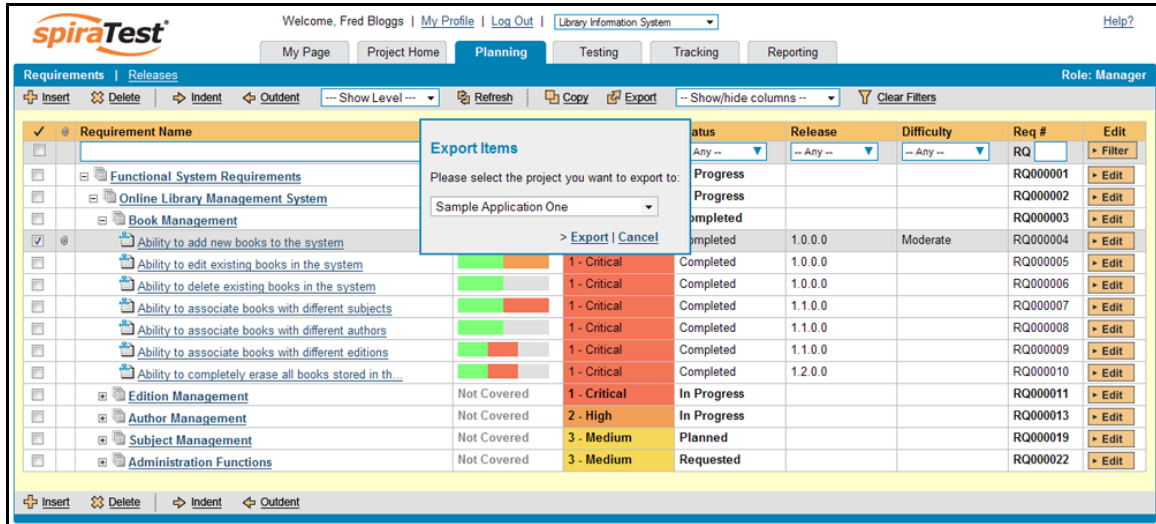

Once you have chosen the destination project and clicked the <Export> button, the requirements will be exported from the current project to the destination project. Any file attachments will also be copied to the destination project along with the requirements.

4.2. Requirement Details

When you click on a requirement item in the requirements list described in section 4.1, you are taken to the requirement details page illustrated below:

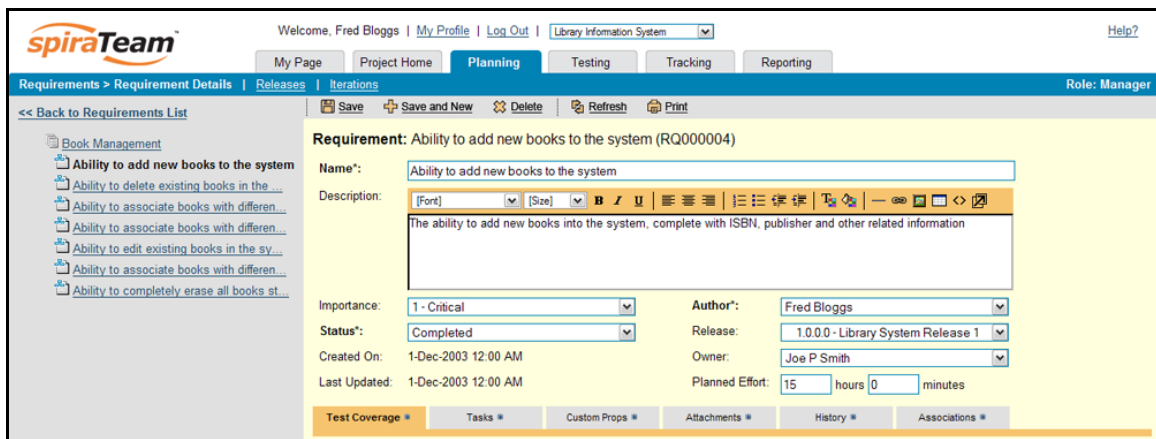

This page is made up of *three* areas; the left pane displays the requirements list navigation, the top of the right pane displays the details of the selected requirement, and the bottom of the right pane can display different information related to the requirement.

The navigation pane consists of a link that will take you back to the requirements list, as well as a list of the peer requirements to the one selected. This latter list is useful as a navigation shortcut; you can quickly view the coverage information of all the peer requirements by clicking on the navigation links without having to first return to the requirements list page.

The top part of the right pane allows you to view and/or edit the details of the particular requirement. You can edit the various fields (name, description, etc.) and once you are satisfied with them, simply click either the <Save> or <Save and New> button at the top of the page to commit the changes. In addition you can delete the current artifact by choosing <Delete>, discard any changes made by clicking <Refresh> or print it by clicking <Print>.

In addition, the bottom part of the right pane can be switched between six views: “Test Coverage”, “Tasks”, “Custom Properties”, “Attachments”, “History” and “Associations”, each of which will be described in more detail below.

4.2.1. Test Coverage

In this mode, the right pane contains the test coverage information for the requirement in question:

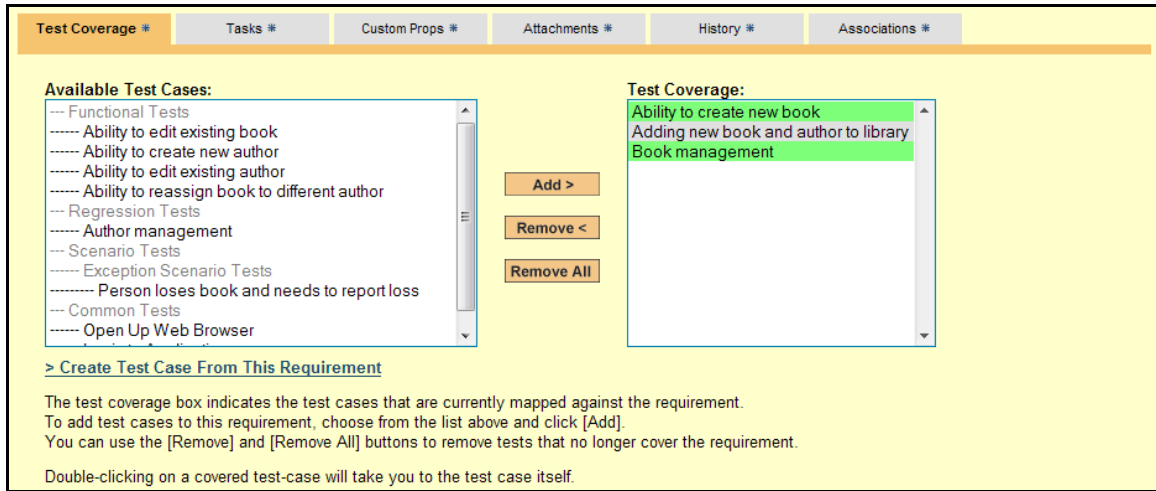

The pane consists of two lists of test cases, the one on the left being the hierarchical list of the test cases belonging to the project arranged in test folders (denoted by their gray color). The right box (which will initially be empty) contains the list of test cases mapped to this requirement. The test cases in this box are color-coded according to their most recent execution status – red for failed, green for passed and gray for not-run. Double-clicking on items in this box will jump you to the test case details screen for this test case (see section 5.2.9).

To change the coverage for this requirement, you use the buttons (Add, Remove, Remove All) positioned between the two list-boxes. The <Add> button will move the selected test cases from the list of available on the left to the list of mapped on the right. Similarly the <Remove> and <Remove All> buttons will remove either the selected or all the test cases from the right list-box and add them back to the left list-box.

Finally, as a shortcut you can click the “Create Test Case from This Requirement” link to create a new test case in the list of covered test cases that will be automatically linked to this requirement. This is useful when you have created a new requirement and want to generate an initial covering test to be fleshed-out later.

4.2.2. Tasks

In this mode, the right pane displays the list of project tasks that need to be completed for the requirement to be satisfied:

| Task Name | Progress | Status | Iteration | Owned By | Priority | Est / Actual | Task # |
|---|---|-----------|--------------|-------------|--------------|--------------|----------|
| Est. Effort: 16.0h / Actual Effort: 15.5h | | | | | | | |
| <input type="checkbox"/> Develop new book entry screen | <div style="width: 100%; height: 10px; background-color: green;"></div> | Completed | 1.0.0.0.0001 | Fred Bloggs | 1 - Critical | 8.0h / 7.3h | TK000001 |
| <input type="checkbox"/> Create book object insert method | <div style="width: 100%; height: 10px; background-color: green;"></div> | Completed | 1.0.0.0.0001 | Fred Bloggs | 1 - Critical | 5.0h / 5.3h | TK000002 |
| <input type="checkbox"/> Write book object insert queries | <div style="width: 100%; height: 10px; background-color: green;"></div> | Completed | 1.0.0.0.0001 | Fred Bloggs | 1 - Critical | 3.0h / 2.8h | TK000003 |

Each of the tasks is displayed together with its name, description (by hovering the mouse over the name), progress, priority, start-date, current owner, estimated effort, actual effort and numeric task identifier. Clicking on the task name will bring up the Task Details page which is described in more detail in section 8.2. This allows you to edit the details of an existing task.

You can perform the following actions on a task from this screen:

- New Task – inserts a new task in the task list with a default set of values. The task will be associated with the current requirement.
- Remove – removes the task from this requirement without actually deleting the task
- Delete – deletes the task itself.

4.2.3. Custom Properties

In this mode, the main pane displays any custom properties that the project owner has defined for requirements. To learn more about how to setup and configure custom properties for a project, please refer to the *SpiraTest Administration Guide*. Assuming that custom properties have been defined for your project, you will see a list of optional parameters that can be set on the requirement. These can be either freetext or drop-down-lists. In the example below, you can enter a URL, difficulty and/or Requirement Type.

Please edit the following custom properties of this artifact and click [Update] when finished:

URL:

Difficulty:

Requirement Type:

Once you are satisfied with the values for the custom properties, simply click [Update] to commit the changes.

4.2.4. Attachments

In this mode, the main pane displays the list of documents or web-links (URLs) that have been “attached” to the requirement. The documents can be in any format, though SpiraTeam™ will only display the icon for certain known types.

| Document Name | Type | Size | Uploaded By | Upload Date ▼ | |
|---|------|----------|-------------|---------------|------------------------|
| Book Management Functional Spec.doc | File | 285 KB | Fred Bloggs | 2-May-2006 | Delete |
| Graphical Design Mockups.psd | File | 1,009 KB | Joe P Smith | 1-May-2006 | Delete |
| URL to related information | URL | 0 KB | Fred Bloggs | 1-May-2006 | Delete |
| Book Management Screen Wireframe.ai | File | 392 KB | Joe P Smith | 2-Mar-2005 | Delete |

Upload New Document/URL

Type:* File URL

Filename:* [Browse...](#)

Description:

[Upload](#)

The attachment list includes the filename/URL that was originally uploaded together with the file-size (in KB), name of the person who attached it and the date uploaded. In addition, if you position the pointer over the filename and hold it there for a few seconds, a detailed description is displayed as a tooltip.

To actually view the document, simply click on the filename hyperlink and a new web browser window will open. Depending on the type of file, this window will either display the document / web-page or prompt you for a place to save it on your local computer. To delete an existing attachment from a requirement, simply click the <Delete> button and the attachment will be removed from the list.

To attach a new document to the requirement, you need to choose “File” as the type and then click the Browse button and select the file from your local computer, optionally enter a detailed description then click the <Upload> button. The document will be copied from your computer and attached to the requirement. To attach a web-link (URL) to the requirement, you need to choose “URL” as the type and then enter the fully qualified URL (e.g. <http://mywebsite.com?Document=1>), an optional description and then click the <Upload> button to attach the web-link.

Note: If you are using a non-Windows® computer (e.g. Macintosh®) that doesn’t put file extensions on filenames (e.g. .xls for an Excel sheet) automatically, then you will need to manually add the file extension to the filename *before uploading* if you want it to be displayed with the correct icon in the attachment list.

4.2.5. History

In this mode, the main pane displays the list of changes that have been performed on the requirement artifact since its creation. An example requirement change history is depicted below:

| Change Date ▼ | Field Name | Old Value | New Value | Changed By |
|----------------------|------------|-------------|-------------|-------------|
| 5/2/2006 12:00:00 AM | Status | In Progress | Completed | Fred Bloggs |
| 3/4/2005 12:00:00 AM | Status | Requested | In Progress | Joe P Smith |

The change history displays the date that each change was made, together with the fields that were changed, the old and new values and the person who made the change. This allows a complete audit trail to be maintained of all changes in the system.

4.2.6. Associations

In this mode, the main pane displays a list of any incidents or other requirements that are associated with this requirement:

| Test Coverage # | Tasks # | Custom Props # | Attachments # | History # | Associations # | | |
|--------------------------|-------------|--|---------------|--------------------------------------|----------------|------------|--|
| ✓ | Date | Artifact Name | Created By | Comment | Artifact Type | Artifact # | |
| <input type="checkbox"/> | Add Delete | | | | | | |
| <input type="checkbox"/> | 14-Mar-2004 | Cannot install system on Oracle 9i | Fred Bloggs | This bug affects the requirement | Incident | IN000005 | |
| <input type="checkbox"/> | 12-Mar-2004 | Ability to delete existing books in the system | Fred Bloggs | These two requirements are related | Requirement | RQ000006 | |
| <input type="checkbox"/> | 4-Nov-2003 | Cannot add a new book to the system | Joe P Smith | Test Run: Ability to create new book | Incident | IN000007 | |

The requirements in this list are ones that a user has decided are relevant to the current one and has created a direct link between them. In the case of incidents, the association can be either due to the creator of an incident directly linking the incident to the requirement, or it can be the result of a tester executing a test-run and creating an incident during the test run. In this latter case, the check-box to the left of the association will be unavailable as the link is not editable.

Each association is displayed with the type of artifact (requirement vs. incident), name of the artifact being linked-to, the name of the person who created the association, and a comment that describes why the association was made. In the case of an indirect association due to a test run, the comment will contain the name of the test run.

To create a new association, simply click the <Add> icon and then choose the type of artifact you want to create an association to:

Add New Association (Step 1 of 2)

Please choose the artifact that you want to add an association to:

Requirement Incident

Once you have selected the appropriate artifact type, you will then be able to choose the specific artifact you want to link to. In the case of requirements you choose the item from a hierarchical list-box, and in the case of incidents you can either enter the incident ID or choose from a list of incidents you have recently submitted. In either case you can also add a comment that explains the rationale for the association:

Add New Association (Step 2 of 2)

Please choose the requirement that you want to add an association to:

- Functional System Requirements
- Online Library Management System
 - Book Management
 - Ability to edit existing books in the system
 - Ability to delete existing books in the system
 - Ability to associate books with different subjects
 - Ability to associate books with different authors
 - Ability to associate books with different editions
 - Ability to completely erase all books stored in the system with one click

Comment:

Add New Association (Step 2 of 2)

Please choose the incident that you want to add an association to:

Enter Incident #: IN

Add from history:

- Sample Risk 1
- Sample Risk 2
- Sample Risk 3
- Test Change Request
- Test Change Request
- Test Change Request
- Test Change Request
- Test Change Request
- Test Change Request

Comment:

Finally, to delete an existing association (except for those due to test runs) select the check-box next to its name and click the <Delete> icon. This will only delete the association, not the linked artifact itself.

5. Test Case Management

This section outlines how the use-case / test-case management features of SpiraTeam™ can be used to develop the business use-cases for the system, which specify how the different pieces of functionality are expected to work in practice. In addition, these use/test-cases form the basis of the business specification of the system when associated with the underlying requirements matrix. Typically when starting a new project:

- The requirements matrix is entered first
- Then the list of use-cases is developed to outline the key scenarios that need to be supported to implement the requirement
- Then the use-cases are fleshed out into full test-cases by adding the detailed test-steps with the expected result and suggested sample-data
- Finally the tests are grouped into test-sets so that they can be assigned to users in batches for execution and tracking.

However when migrating existing projects into SpiraTeam™, you may need to migrate the test-case list first, and then add the supporting requirements matrix afterwards.

5.1. Test Case List

When you click on the Testing > Test Cases link on the global navigation bar, you will initially be taken to the test case list screen illustrated below:

| Test Case Name | Execution Status | Owner | Last Executed | Author | Active | Test # | Edit |
|--|------------------|-------------|---------------|-------------|--------|----------|------|
| Functional Tests (5) | | Fred Bloggs | 1-Dec-2003 | Fred Bloggs | Yes | TC000001 | Edit |
| Ability to create new book | Failed | Fred Bloggs | 4-Dec-2003 | Fred Bloggs | Yes | TC000002 | Edit |
| Ability to edit existing book | Caution | Fred Bloggs | 1-Dec-2003 | Fred Bloggs | Yes | TC000003 | Edit |
| Ability to create new author | Failed | Joe P Smith | 1-Dec-2003 | Fred Bloggs | Yes | TC000004 | Edit |
| Ability to edit existing author | Blocked | Joe P Smith | 1-Dec-2003 | Fred Bloggs | Yes | TC000005 | Edit |
| Ability to reassign book to different author | Passed | Joe P Smith | 1-Dec-2003 | Fred Bloggs | Yes | TC000006 | Edit |
| Regression Tests (2) | | Joe P Smith | 1-Dec-2003 | Joe P Smith | Yes | TC000007 | Edit |
| Scenario Tests (2) | | Joe P Smith | | Joe P Smith | Yes | TC000010 | Edit |
| Exception Scenario Tests (1) | | Joe P Smith | | Joe P Smith | Yes | TC000011 | Edit |
| Person loses book and needs to report loss | Not Run | Joe P Smith | | Joe P Smith | Yes | TC000012 | Edit |
| Adding new book and author to library | Not Run | | | Joe P Smith | Yes | TC000013 | Edit |
| Common Tests (2) | | | 1-Dec-2003 | Fred Bloggs | Yes | TC000015 | Edit |
| Open Up Web Browser | Passed | | 1-Dec-2003 | Fred Bloggs | Yes | TC000016 | Edit |
| Login to Application | Not Run | | 1-Dec-2003 | Fred Bloggs | Yes | TC000017 | Edit |

The test case list consists of a hierarchical arrangement of the various test folders and test cases that the system being developed needs to be able to demonstrate. The structure is very similar to the folder structure in Microsoft Windows® Explorer, and users will find this very familiar and intuitive to use. When you create a new project, this list will initially be empty, and you will have to use the <Insert> button to start adding test folders and test cases to the system.

The list consists of test folders shown with a folder icon and in **bold-type**, and test cases that are shown with a document icon and a hyperlink. You can nest test folders and test cases under an existing test folder, but you cannot nest anything under a test case. All of the items in the list have a name, together with the most recent execution status (passed, failed or not-run), and owner, author, execution date, active flag and test case number. Clicking on a test case's hyperlink will take you to the test case details page for the item in question (see section 5.2).

It is important to understand that only test cases are assigned a status themselves; the test folders instead display a test execution bar graph that illustrates the aggregate execution status of its child test-cases. Thus if the test folder contains two test cases, one of which passed, and one of which wasn't run, the graph will display 50% green and 50% gray.

To determine the exact aggregate test folder execution status information, position the mouse pointer over the bar-chart, and the number of tests in each of the execution statuses (passed, failed, not-run, blocked, caution) will be displayed as a "tooltip". Note that if you change the owner of a test folder, then all the child test cases will be assigned the same owner. This allows you to more easily associate entire folders to test cases to be executed by a specific user.

5.1.1. Insert

Hovering over the <Insert> button brings up a secondary menu that allows you to choose whether to insert a test case or a test folder (if you just click Insert it defaults to inserting a test case). In either case, it will insert the new test folder / test case *above* the currently selected item – i.e. the one whose check-box has been selected, at the same level in the hierarchy. If you want to insert a new test case below an existing test case, you need to select the item below it. If you insert a new test folder / test case without first selected an existing item from the list, the new test case will simply be inserted at the end of the list.

Once the new test folder / test case has been inserted, the item is switched to "Edit" mode so that you can rename the default name and choose an owner and/or author. Note that all new test cases are initially set with an execution status of "Not Run".

5.1.2. Indent / Outdent

Clicking on the <Indent> button indents all the test folders / test cases whose check-boxes have been selected. You cannot indent a test case or folder if it is *below* a test case, as test cases are not allowed to have child items. Clicking on the <Outdent> button de-indent all the test folders / test cases whose check-boxes have been selected.

5.1.3. Delete

Clicking on the <Delete> button deletes all the test cases and/or test folders whose check-boxes have been selected. If any of the items are test folders, then all the children are all deleted (whether test cases or folders). This behavior is similar to that in Microsoft Windows® Explorer.

5.1.4. Execute

Clicking on the <Execute> button executes all the test cases selected, together with all the test cases contained with any selected test folders. The test execution functionality of SpiraTeam™ is explained in more detail in section 5.3.

5.1.5. Refresh

Clicking on the <Refresh> button simply reloads the test case list. This is useful as other people may be modifying the list of test cases at the same time as you, or executing specific test cases, and after stepping away from the computer for a short-time, you should click this button to make sure you are viewing the most current test case list for the project.

5.1.6. Edit

Each test case in the list has an <Edit> button display in its right-most column. When you click this button, you change the item from "View" mode to "Edit" mode. The various columns are made editable, and <Update> <Cancel> buttons are displayed in the last column:

| Test Case Name | Execution Status | Owner | Last Executed | Author | Active | Test # | Edit |
|--|------------------|-------------|---------------|-------------|--------|----------|---------------|
| Functional Tests (5) | Passed | Fred Bloggs | 1-Dec-2003 | Fred Bloggs | Yes | TC000001 | Filter |
| Ability to create new book | Failed | Fred Bloggs | 4-Dec-2003 | Fred Bloggs | Yes | | Update Cancel |
| Ability to edit existing book | Caution | Fred Bloggs | 1-Dec-2003 | Fred Bloggs | Yes | | |
| Ability to create new author | Failed | Joe P Smith | 1-Dec-2003 | Fred Bloggs | Yes | TC000004 | Edit |
| Ability to edit existing author | Blocked | Joe P Smith | 1-Dec-2003 | Fred Bloggs | Yes | TC000005 | Edit |
| Ability to reassign book to different author | Passed | Joe P Smith | 1-Dec-2003 | Fred Bloggs | Yes | TC000006 | Edit |
| Regression Tests (2) | Passed | Joe P Smith | 1-Dec-2003 | Joe P Smith | Yes | TC000007 | Edit |
| Scenario Tests (2) | Passed | Joe P Smith | | Joe P Smith | Yes | TC000010 | Edit |
| Exception Scenario Tests (1) | Passed | Joe P Smith | | Joe P Smith | Yes | TC000011 | Edit |
| Person loses book and needs to report loss | Not Run | | | Joe P Smith | Yes | TC000012 | Edit |
| Adding new book and author to library | Not Run | | | Joe P Smith | Yes | TC000013 | Edit |
| Common Tests (2) | Passed | | 1-Dec-2003 | Fred Bloggs | Yes | TC000015 | Edit |
| Open Up Web Browser | Passed | | 1-Dec-2003 | Fred Bloggs | Yes | TC000016 | Edit |
| Login to Application | Not Run | | 1-Dec-2003 | Fred Bloggs | Yes | TC000017 | Edit |

If you click <Edit> on more than one row, the <Update> and <Cancel> buttons are only displayed on the first row, and you can make changes to all the editable rows and then update the changes by clicking the one <Update> button. Also, if you want to make the same change to multiple rows (e.g. to change the owner of five test cases from “Fred Bloggs” to “Joe Smith”), you can click on the “fill” icon to the right of the editable item, which will propagate the new value to all editable items in the same column.

When you have made your updates, you can either click <Update> to commit the changes, or <Cancel> to revert back to the original information.

5.1.7. Show Level

Choosing an indent level from the ‘Show Level’ drop down box allows you to quickly and easily view the entire test case list at a specific indent level. For example you may want to see all test cases drilled-down to the *third* level of detail. To do this you would simply choose ‘Level 3’ from the list, and the test cases will be expanded accordingly

5.1.8. Show / Hide Columns

This drop-down list allows you to change the fields that are displayed in the test case list as columns for the current project. To show a column that is not already displayed, simply select that column from the list of “Show...” column names and to hide an existing column, simply select that column from the list of “Hide...” column names. This is stored on a per-project basis, so you can have different display settings for each project that you are a member of. The fields can be any of the built-in fields or any of the custom properties set up by the project owner.

5.1.9. Filtering

You can easily filter the list of test cases as illustrated in the screen-shot below:

| Test Case Name | Execution Status | Owner | Last Executed | Author | Active | Test # | Edit |
|--|------------------|-------------|---------------|-------------|--------|----------|------|
| Functional Tests (5) | Failed | Fred Bloggs | 1-Dec-2003 | Fred Bloggs | Yes | TC000001 | Edit |
| Ability to create new book | Failed | | 4-Dec-2003 | Fred Bloggs | Yes | TC000002 | Edit |
| Regression Tests (2) | Passed | | 1-Dec-2003 | Joe P Smith | Yes | TC000007 | Edit |
| Book management | Passed | | 1-Dec-2003 | Joe P Smith | Yes | TC000008 | Edit |
| Author management | Passed | | 1-Dec-2003 | Joe P Smith | Yes | TC000009 | Edit |
| Scenario Tests (2) | | Joe P Smith | | Joe P Smith | Yes | TC000010 | Edit |
| Exception Scenario Tests (1) | | Joe P Smith | | Joe P Smith | Yes | TC000011 | Edit |
| Person loses book and needs to report loss | Not Run | | | Joe P Smith | Yes | TC000012 | Edit |
| Adding new book and author to library | Not Run | | | Joe P Smith | Yes | TC000013 | Edit |
| Common Tests (2) | | | 1-Dec-2003 | Fred Bloggs | Yes | TC000015 | Edit |
| Open Up Web Browser | Passed | | 1-Dec-2003 | Fred Bloggs | Yes | TC000016 | Edit |
| Login to Application | Not Run | | 1-Dec-2003 | Fred Bloggs | Yes | TC000017 | Edit |

To filter the list by any of the displayed columns, you either choose an item from the appropriate drop-down list or enter a free-text phrase (depending on the type of field) then click <Filter> to apply the different filters. Note that the name field is searched using a “LIKE” comparison, so that searching for “database” would include any item with the word database in the name. The other freetext fields need to be exact matches (e.g. dates, test case numbers). In the screen-shot above, we are filtering on Owner = (None).

In addition, if you have a set of filters that you plan on using on a regular basis, you can choose the option Filter > Save Filter to add the current filter to the list of saved filters that appear on your ‘My Page’:

5.1.10. Copying Test Cases

To copy one or more test cases, simply select the check-boxes of the test cases you want to copy and then select the Edit > Copy menu option. This will copy the current test case selection to the clipboard. Then you should select the place where you want the test cases to be inserted and choose the Edit > Paste option.

The test cases will now be copied into the destination location you specified. The name of the copied test cases will be prefixed with “Copy of...” to distinguish them from the originals.

5.1.11. Moving Test Cases

To move test cases in the hierarchy, there are two options:

1. Click on the icon the test case/folder you want to move and then drag the icon to the location you want it moved. The background of the destination location will change as the icon is dragged over it to illustrate where it will be inserted:

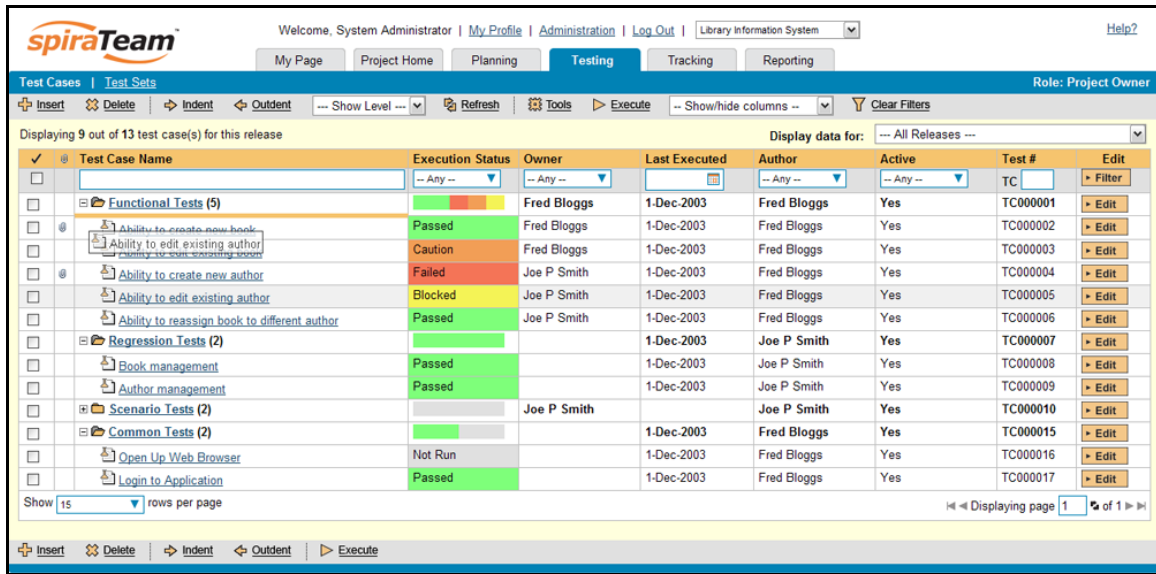

Once you have the test case/folder positioned at the correct place that you want it inserted, just release the mouse button and the test case list will be refreshed, with the item moved to the desired location.

2. Alternatively you can simply select the check-boxes of the test cases you want to move and then select the Edit > Cut menu option. This will cut the current test case selection to the clipboard. Then you should select the place where you want the test cases to be inserted and choose the Edit > Paste option. The test cases will now be moved into the destination location you specified.

5.1.12. Exporting Test Cases

To export a test case or set of test cases from the current project to another project in the system, all you need to do is select the check-boxes of the test case(s) you want to export and then click Tools > Export Tests. This will then bring up a list of possible destination projects:

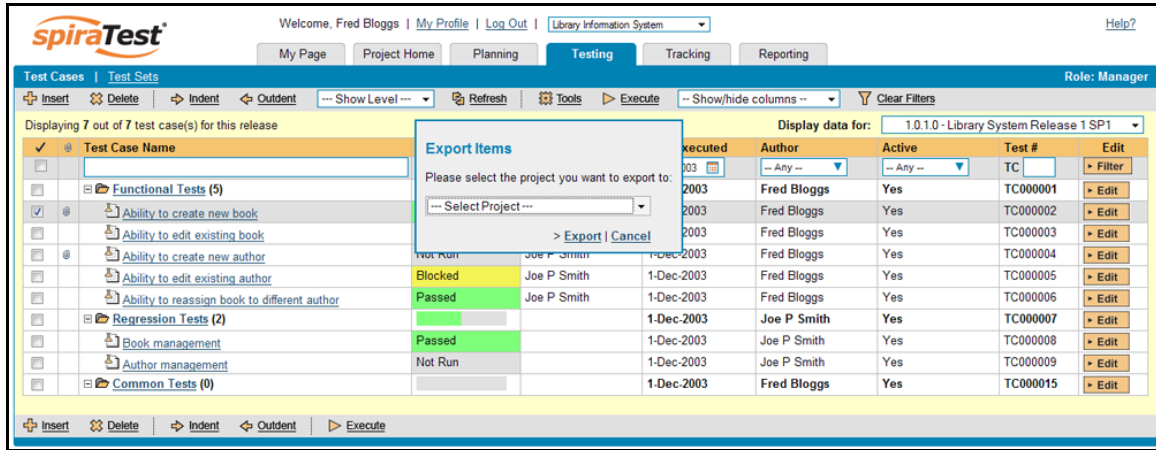

Once you have chosen the destination project and clicked the <Export> button, the test cases will be exported from the current project to the destination project. Any file attachments will also be copied to the destination project along with the test cases.

5.1.13. Adding Test Cases to a Release or Test Set

To quickly add a series of test cases to either a Release or Test Set, all you need to do is select the check-boxes of the appropriate test cases and then click Tools > Add to Release / Test Set. This will then bring up a dialog box displaying either a list of available releases, or a list of available test sets (depending on which option was chosen):

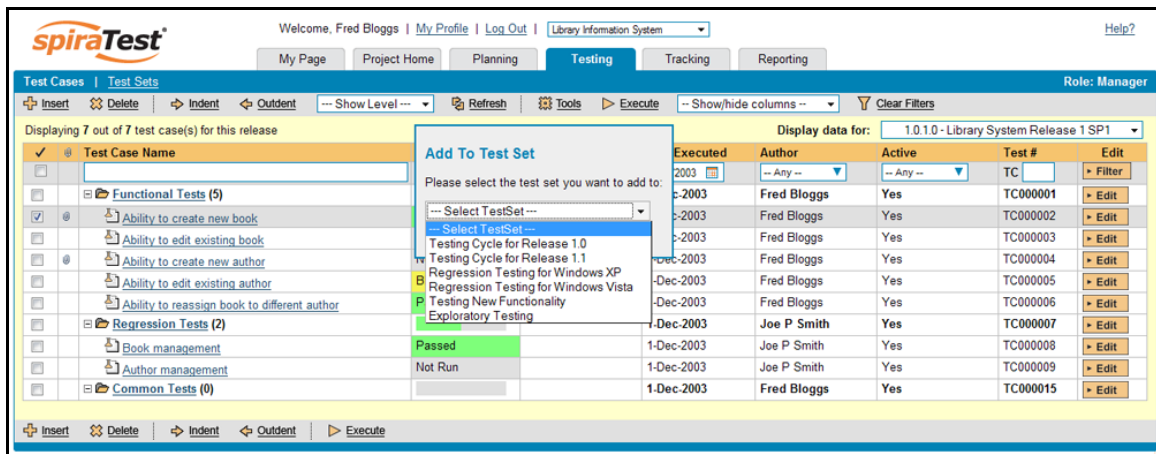

Once you have chosen the destination release / test set, clicking <Add> will add the selected test cases to the destination release / test set.

5.1.14. Viewing the Test Status for a Release

By default, when you view the list of test case cases, it will display an aggregate status for all releases of the project. I.e. the test list will include all the test cases in the system (regardless of which release they apply to) and the execution status will reflect the most recent test run – regardless of which release it was for.

To change the test case list to just display test cases and execution status for a particular release, simply change the release selected in the drop-down list located below the toolbar (on the right-hand side) from “Any” to a specific release:

| Test Case Name | Execution Status | Owner | Last Executed | Author | Active | Test # | Edit |
|--|------------------|-------------|---------------|-------------|--------|----------|--------|
| Functional Tests (5) | Passed | Fred Bloggs | 1-Dec-2003 | Fred Bloggs | Yes | TC000001 | Filter |
| Ability to create new book | Passed | Fred Bloggs | 4-Dec-2003 | Fred Bloggs | Yes | TC000002 | Edit |
| Ability to edit existing book | Not Run | Fred Bloggs | 1-Dec-2003 | Fred Bloggs | Yes | TC000003 | Edit |
| Ability to create new author | Not Run | Joe P Smith | 1-Dec-2003 | Fred Bloggs | Yes | TC000004 | Edit |
| Ability to edit existing author | Blocked | Joe P Smith | 1-Dec-2003 | Fred Bloggs | Yes | TC000005 | Edit |
| Ability to reassign book to different author | Passed | Joe P Smith | 1-Dec-2003 | Fred Bloggs | Yes | TC000006 | Edit |
| Regression Tests (2) | Passed | Joe P Smith | 1-Dec-2003 | Joe P Smith | Yes | TC000007 | Edit |
| Book management | Passed | Joe P Smith | 1-Dec-2003 | Joe P Smith | Yes | TC000008 | Edit |
| Author management | Not Run | Joe P Smith | 1-Dec-2003 | Joe P Smith | Yes | TC000009 | Edit |

As illustrated in the example above, when the drop-down list is changed to select a specific release, the list of test cases is filtered to just those mapped to the release in question. In addition, the execution status for the test releases will only reflect test runs for that specific release (and any child iterations if applicable). As can be seen in our example, many test cases that have been run for other releases now show the “Not Run” status since they’ve not been run for this specific release.

As a shortcut, when you select a specific release for viewing, subsequent execution of any of the test cases via the Tools > Execute menu option will default the test run to the selected release.

5.2. Test Case Details

When you click on a test case item in the test case list described in section 5.1, you are taken to the test case details page illustrated below:

Test Case: Ability to create new book (TC000002)

Name: Ability to create new book

Description: Tests that the user can create a new book in the system

Author: Fred Bloggs | Estimated Time: 0 hours 10 minutes

Owner: Fred Bloggs | Creation Date: 1-Dec-2003 12:00 AM

Priority: 1 - Critical | Execution Status: Passed

Active: Yes | Execution Date: 1-Dec-2003 12:00 AM

This page is made up of three areas; the left pane is the navigation window, the upper part of the right pane contains the test case detailed information itself, and the bottom part of the right pane contains related information about the test case.

The navigation pane consists of a link that will take you back to the test case list, as well as a list of the peer test case to the one selected. This latter list is useful as a navigation shortcut; you can quickly view the detailed information of all the peer test cases by clicking on the navigation links without having to first return to the test cases list page.

The top part of the right pane allows you to view and/or edit the details of the particular test case. You can edit the various fields (name, description, etc.) and once you are satisfied with them, simply click either the <Save> or <Save and New> button at the top of the page to commit the changes. In addition you can delete the current artifact by choosing <Delete>, discard any changes made by clicking <Refresh> or print it by clicking <Print>.

The lower part of the right pane can be switched between six different views by clicking the appropriate tab. Initially the pane will be in “Test Steps” mode, but it can be switched to “Requirements Coverage”, “Custom Properties”, “Test Runs”, “Releases”, “Attachments” and “History” modes if so desired. Each of the views is described separately below. In addition there is a shortcut link “Execute This Test” that allows you to execute this test (see section 5.3) without having to return to the Test Case list.

5.2.1. Test Steps

This view displays the name of the test case together with all the defined test steps that a tester would need to perform to verify that the functionality works as expected. The list of test steps displays the position number, the description, the expected result, some suggested sample data and the most recent execution status of the individual test step.

| Test Steps * | | | | | | Req Coverage * | Custom Props * | Test Runs * | Releases * | Attachments * | History * |
|----------------------|---|---|------------------------------|--------|--|----------------|----------------|-------------|------------|---------------|-----------|
| Step # | Test Step Description | Expected Result | Sample Data | Status | | | | | | | |
| Step 1 | Call 'Login to Application' (TC17) | N/A | N/A | N/A | | | | | | | |
| Step 2 (TS000002) | User clicks link to create book | User taken to first screen in wizard | | Passed | | | | | | | |
| Step 3 (TS000003) | User enters books name and author, then clicks Next | User taken to next screen in wizard | Macbeth, William Shakespeare | Passed | | | | | | | |
| Step 4 (TS000004) | User chooses book's genre and sub-genre from list | User sees screen displaying all entered information | Play, Tragedy | Passed | | | | | | | |
| Step 5 (TS000005) | User clicks submit button | Confirmation screen is displayed | | Passed | | | | | | | |

Note: Test steps that are marked with a hyperlink and test case icon (e.g. “Call Login to Application” in the screen shot above) are in fact *linked test cases*. Linked test cases are a useful way of reusing existing test steps from other test cases. For example if you want to have a set of steps be in more than one test case (e.g. a login step) then you would create a separate test case just containing these steps, then have all the other test cases just link to it. This avoids the need to have duplicate test steps throughout the project.

In addition, if you click on the hyperlink displayed below the step number (e.g. TS00003) you will be taken to the test step details page which allows you to perform additional editing of a specific test step as well as attach documents, view the change history, etc.

5.2.1.1. Insert Step

Clicking on the <Insert Step> button inserts a new test step *before* the currently selected (by means of the check-box) test step. Clicking the <Insert Step> button without selecting a test step will insert a new step at the end of the list. All test steps are displayed in “Edit” mode, so the description, expected result and sample data fields are editable, allowing you to enter the appropriate data (see section 5.2.7). In addition to the existing test steps, the system always displays five blank test steps so that it is easy and quick to enter large numbers of test steps. Upon entering up to five test steps and clicking the <Update> button, five new blank rows will be added at the bottom of the list.

5.2.1.2. Insert Link

Clicking on the <Insert Link> button brings up the following panel that allows you to choose the test case to be inserted:

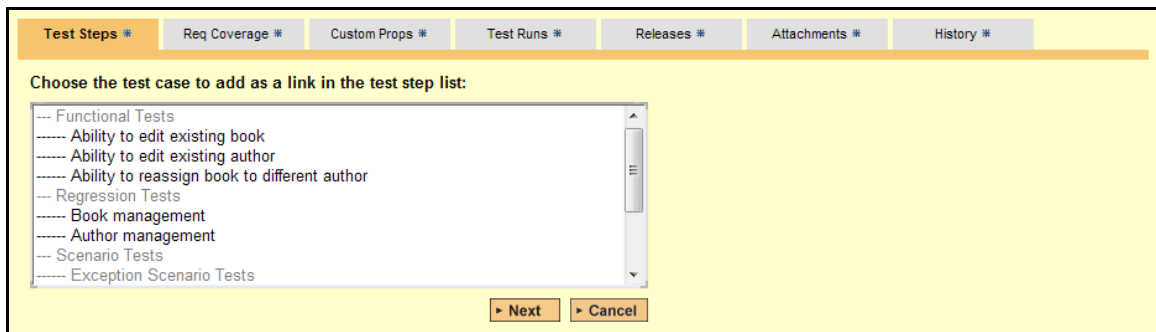

You need to then select the name of the test case you want to insert as a link and click <Next>. If the test case has declared parameters (see the section on Parameters below for more details) you will be taken to the following screen:

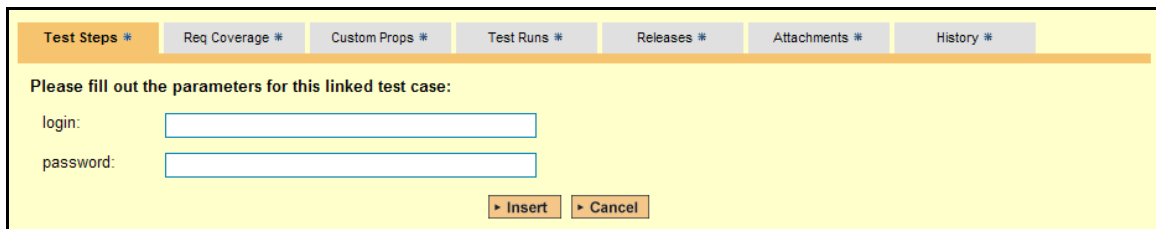

You need to fill out the values of the parameters for the linked test case and then click the <Insert> button to complete the operation. The system will then insert the test case as a link just before the currently selected test step. If no existing test step was selected, the link will be added at the end of the test step list.

5.2.1.3. Delete

Clicking on the <Delete> button deletes the currently selected test steps, and reorders the test step position numbers to close any gaps in numbering.

5.2.1.4. Move Up

Clicking on the <Move Up> button simply reorders the test step list so that the currently selected test step is one position higher up the list. Note: Attempting to move a test step above the top of the list will give a warning message.

5.2.1.5. Move Down

Clicking on the <Move Down> button simply reorders the test step list so that the currently selected test step is one position lower down the list. Note: Attempting to move a test step below the bottom of the list of existing test steps will give a warning message.

5.2.1.6. Refresh

Clicking on the <Refresh> button simply reloads the list of test steps. This is useful if other people are making changes to the test list and you want to make sure that you have the most current version.

5.2.1.7. Update

Each test step in the list is always in an editable mode. When you click this button, you commit any changes made to the test step list. These changes consist of modifying an existing test step or entering a new test step in one of the five blank rows. The delete/insert/move-up/move-down operations on the other hand are committed immediately, and *do not* need to have the <Update> button clicked for them to take effect.

5.2.1.8. Cancel

If during the entry of new test steps or the modification of existing test steps, you want to revert back to the original information, click <Cancel> and your changes will be discarded.

5.2.1.9. Parameters

Test cases can have parameters associated with them. This enables one test case to be called several times by another test case (as a link) and have different parameters passed in each case, making the operation different. E.g. you could have a generic “login to application” test case that others call as an initial step, which could be provided with different login information depending on the calling test case.

To view / change the parameters associated with the current test case, click on the <Parameters> icon in the toolbar and the list of current parameters will be displayed:

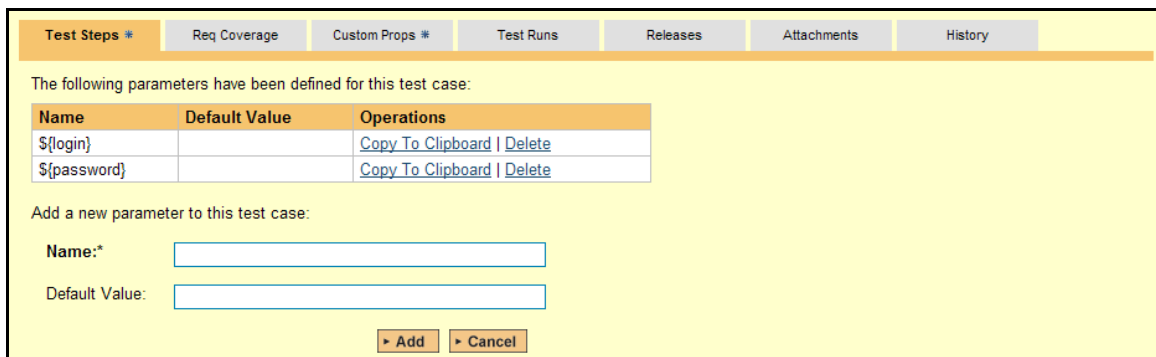

The following parameters have been defined for this test case:

| Name | Default Value | Operations |
|--------------|---------------|--|
| \$(login) | | Copy To Clipboard Delete |
| \$(password) | | Copy To Clipboard Delete |

Add a new parameter to this test case:

Name:*

Default Value:

The list of existing parameters is displayed in a grid, followed by the option to add a new parameter and default value (used when the test case is run directly rather than being called by another test case). You can delete an existing parameter and also copy the parameter token to your computer's clipboard. The latter option is useful so that you can insert the parameter token (in the format $\$(parameter\ name)$) in the test step description, expected result or sample data fields and have it converted into the parameter value during test execution.

5.2.2. Requirements Coverage

This view displays the name of the test case together with the requirements coverage information for the test case in question:

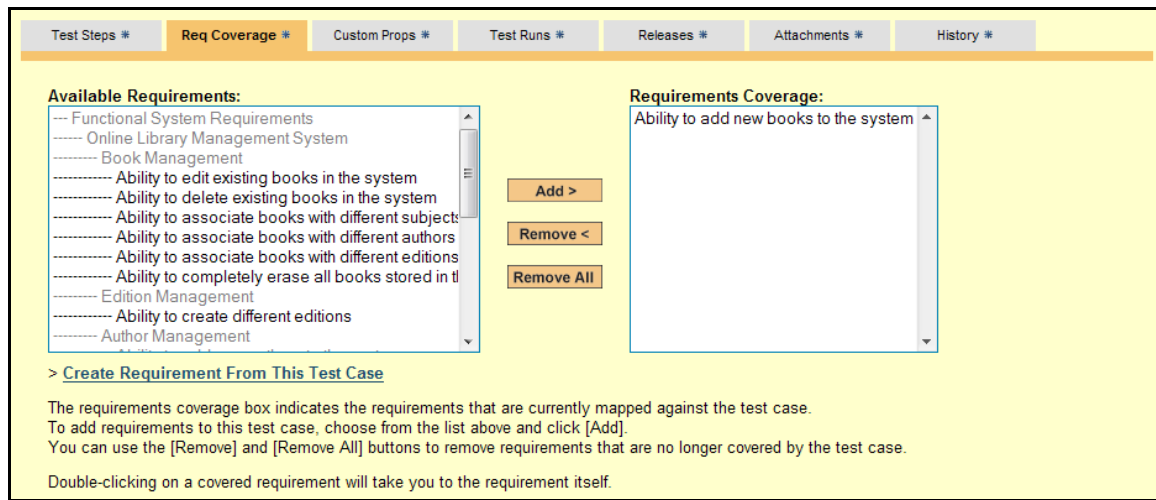

The main (right) pane consists of two lists of requirements, the one on the left being the hierarchical list of the requirements belonging to the project (the summary items are denoted by their gray color). The right box contains the list of requirements mapped to this test case. Double-clicking on items in this box will jump you to the requirements details screen for this requirement (see section 4.2).

To change the coverage for this test case, you use the buttons (Add, Remove, Remove All) positioned between the two list-boxes. The <Add> button will move the selected requirements from the list of available on the left to the list of mapped on the right. Similarly the <Remove> and <Remove All> buttons will remove either the selected or all the requirements from the right list-box and add them back to the left list-box.

Finally, as a shortcut you can click the "Create Requirement from This Test Case" link to create a new requirement in the list of covered requirements that will be automatically linked to this test case. This is useful when you have created a new test case and want to generate an initial placeholder requirement to be fleshed-out later.

5.2.3. Custom Properties

In this mode, the main pane displays any custom properties that the project owner has defined for test cases. To learn more about how to setup and configure custom properties for a project, please refer to the *SpiraTest Administration Guide*. Assuming that custom properties have been defined for your project, you will see a list of optional parameters that can be set on the test case. These can be either freetext or drop-down-lists. In the example below, you can enter a URL and/or Test Type.

Test Steps * Req Coverage * **Custom Props *** Test Runs * Releases * Attachments * History *

Please edit the following custom properties of this artifact and click [Update] when finished:

URL:

Test Type:

Once you are satisfied with the values for the custom properties, simply click [Update] to commit the changes.

5.2.4. Test Runs

This view displays the name of the test case together with a list of the previous execution runs that the test case has been put through. Each test run is listed together with the date of execution, the name of the test case, the name of the test set (if applicable), the name of the tester, the release/version of the system that the test was executed against, the overall execution status for the test case in that run and a link to the actual test run details (see section 5.4). In addition, you can choose to display any of the custom properties associated with the test run.

| Test Run Name | Execution Date | Test Set | Release | Status | Est. Duration | Actual Duration | Web Browser | Operating System | Run # |
|--|---------------------|---|------------------------------|--------|---------------|-----------------|-------------------|------------------|----------|
| Ability to create new book | 4-Dec-2003 10:50 AM | | 1.1.0.0.0003 | Failed | 2 minutes | 70 minutes | | | TR000018 |
| Ability to create new book | 3-Dec-2003 10:50 AM | | 1.1.0.0.0002 | Passed | 2 minutes | 70 minutes | | | TR000015 |
| Ability to create new book | 2-Dec-2003 10:50 AM | | 1.1.0.0.0001 | Passed | 2 minutes | 70 minutes | | | TR000013 |
| Ability to create new book | 1-Dec-2003 11:30 AM | Testing Cycle for Release 1.1 | 1.0.1.0 | Passed | 10 minutes | 90 minutes | Mozilla / Firefox | Windows 2000 | TR000002 |
| Ability to create new book | 1-Dec-2003 10:50 AM | | 1.0.0.0 | Failed | 10 minutes | 70 minutes | Opera | Windows 2003 | TR000012 |
| Ability to create new book @ | 1-Dec-2003 10:45 AM | Testing Cycle for Release 1.0 | 1.0.0.0 | Failed | 10 minutes | 75 minutes | Internet Explorer | Windows XP | TR000001 |

Customize columns:

The “customize columns” drop-down list allows you to change the fields that are displayed in the test run list as columns. To show a column that is not already displayed, simply select that column from the list of “Show...” column names and to hide an existing column, simply select that column from the list of “Hide...” column names. The displayed columns can be any standard field or custom property.

5.2.5. Release Mapping

This view displays the name of the test case together with the release mapping information for the test case in question:

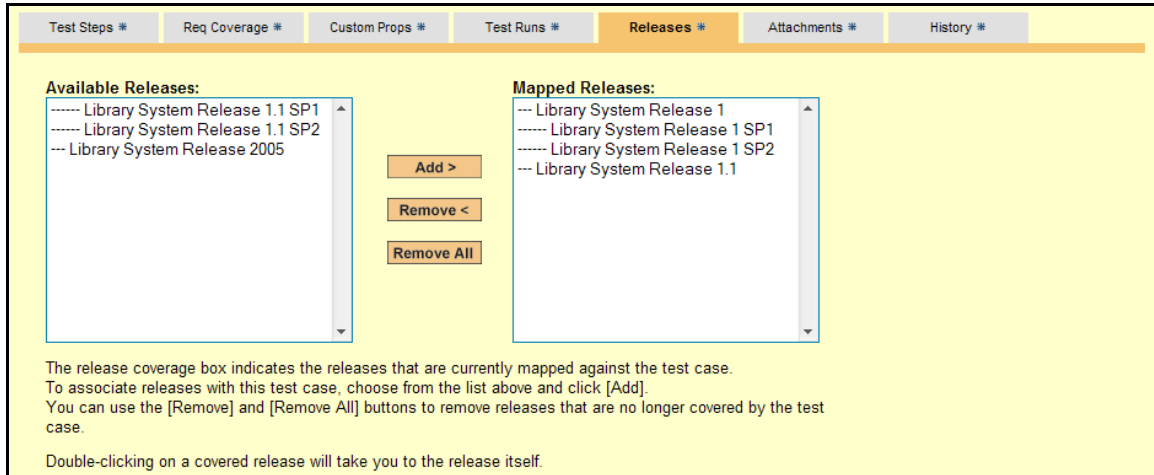

The release coverage box indicates the releases that are currently mapped against the test case. To associate releases with this test case, choose from the list above and click [Add]. You can use the [Remove] and [Remove All] buttons to remove releases that are no longer covered by the test case. Double-clicking on a covered release will take you to the release itself.

The release mapping section consists of two lists of releases, the one on the left being the list of the releases belonging to the project that are not currently mapped to the test case. The right box contains the list of releases currently mapped to this test case. Double-clicking on items in this box will jump you to the release details screen for this requirement (see section 7.2).

To change the release mapping for this test case, you use the buttons (Add, Remove, Remove All) positioned between the two list-boxes. The <Add> button will move the selected releases from the list of available on the left to the list of mapped on the right. Similarly the <Remove> and <Remove All> buttons will remove either the selected or all the releases from the right list-box and add them back to the left list-box.

5.2.6. Attachments

In this mode, the main pane displays the list of documents that have been “attached” to the test case. The documents can be in any format, though SpiraTeam™ will only display the icon for certain known types.

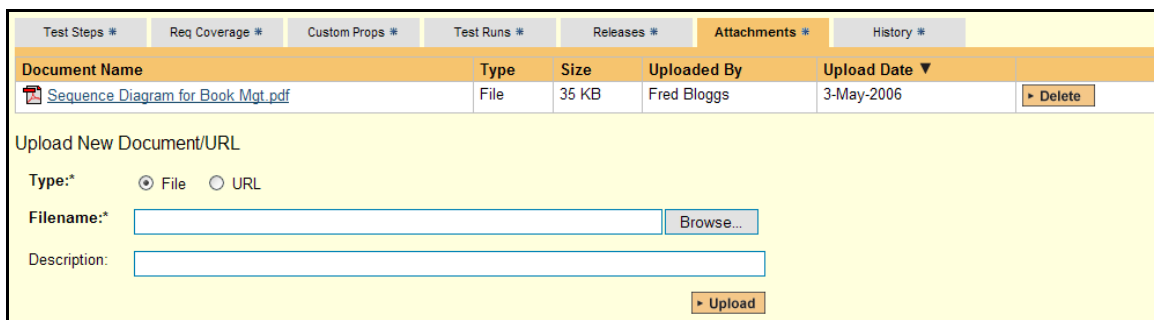

| Document Name | Type | Size | Uploaded By | Upload Date |
|---|------|-------|-------------|-------------|
| Sequence Diagram for Book Mgt.pdf | File | 35 KB | Fred Bloggs | 3-May-2006 |

Upload New Document/URL

Type:* File URL

Filename:*

Description:

The attachment list includes the filename that was originally uploaded together with the file-size (in KB), name of the person who attached it and the date uploaded. In addition, if you position the pointer over the filename and hold it there for a few seconds, a detailed description is displayed as a tooltip.

To actually view the document, simply click on the filename hyperlink and a new web browser window will open. Depending on the type of file, this window will either display the document or prompt you for a place to save it on your local computer. To delete an existing attachment from a test case, simply click the <Delete> button and the attachment will be removed from the list.

To attach a new document to the test case, you need to choose “File” as the type and then click the Browse button and select the file from your local computer, optionally enter a detailed

description then click the <Upload> button. The document will be copied from your computer and attached to the test case. To attach a web-link (URL) to the test case, you need to choose “URL” as the type and then enter the fully qualified URL (e.g. <http://mywebsite.com?Document=1>), an optional description and then click the <Upload> button to attach the web-link.

Note: If you are using a non-Windows® computer (e.g. Macintosh®) that doesn't put file extensions on filenames (e.g. .xls for an Excel sheet) automatically, then you will need to manually add the file extension to the filename *before uploading* if you want it to be displayed with the correct icon in the attachment list.

5.2.7. History

In this mode, the main pane displays the list of changes that have been performed on the test case artifact since its creation. An example test case change history is depicted below:

| Change Date ▼ | Field Name | Old Value | New Value | Changed By |
|----------------------|------------|-------------------------|----------------------------|-------------|
| 5/2/2006 12:00:00 AM | Name | Need to create new book | Ability to create new book | Fred Bloggs |
| 3/4/2005 12:00:00 AM | Owner | | Fred Bloggs | Joe P Smith |

The change history displays the date that each change was made, together with the fields that were changed, the old and new values and the person who made the change. This allows a complete audit trail to be maintained of all changes in the system.

5.3. Test Step Details

When you click on one of the hyperlinks next to a test step in the test step list (see above), you will be taken to the test step details screen illustrated below:

This page is made up of three areas; the left pane is the navigation window, the upper part of the right pane contains the test step detailed information itself, and the bottom part of the right pane contains related information about the test step.

The navigation pane consists of a link that will take you back to the test step list, as well as a list of the peer test steps to the one selected. This latter list is useful as a navigation shortcut; you can quickly view the detailed information of all the peer test steps by clicking on the navigation links without having to first return to the test step list page.

The top part of the right pane allows you to view and/or edit the details of the particular test step. You can edit the various fields (description, expected result and sample data) and once you are satisfied with them, simply click the <Update> button just below the fields to commit the changes.

The lower part of the right pane can be switched between four different views by clicking the appropriate tab. Initially the pane will be in “Incidents” mode, but it can be switched to “Custom Properties”, “Attachments” and “History” modes if so desired. Each of the views is described separately below.

5.3.1. Incidents

In this mode, the main pane displays a list of any incidents that are associated with this test step. They can either be linked indirectly due to being logged during a test run, or directly linked after the fact:

| Incidents * | | | | | | |
|--------------------------|-------------|-------------------------------------|-------------|--------------------------------------|---------------|------------|
| ✓ | Date | Artifact Name | Created By | Comment | Artifact Type | Artifact # |
| <input type="checkbox"/> | Add Delete | | | | | |
| <input type="checkbox"/> | 4-Nov-2003 | Cannot add a new book to the system | Joe P Smith | Test Run: Ability to create new book | Incident | IN000007 |

Each incident is displayed with its name, the name of the person who executed the test run or made the direct association, and a comment that describes why the association was made. In the case of a test run, the comment will simply contain the name of the test run.

To create a new association between this test step and an existing incident, simply click the <Add> icon and then choose the incident you want to link to this test step:

Add New Association (Step 2 of 2)

Please choose the incident that you want to add an association to:

Enter Incident #: IN

Add from history:

Sample Risk 1

Sample Risk 2

Sample Risk 3

Test Change Request

Test Change Request

Test Change Request

Test Change Request

Test Change Request

Test Change Request

Comment:

Finally, to delete an existing incident association (except for those due to test runs) select the check-box next to its name and click the <Delete> icon. This will only delete the association, not the linked incident itself.

5.3.2. Custom Properties

In this mode, the main pane displays any custom properties that the project owner has defined for test steps. To learn more about how to setup and configure custom properties for a project, please refer to the *SpiraTest Administration Guide*. Assuming that custom properties have been

defined for your project, you will see a list of optional parameters that can be set on the test step. These can be either freetext or drop-down-lists.

Incidents * Custom Properties * Attachments * History *

Please edit the following custom properties of this artifact and click [Update] when finished:

Additional Data:

Step Type:

Once you are satisfied with the values for the custom properties, simply click [Update] to commit the changes.

5.3.3. Attachments

In this mode, the lower section of the screen displays the list of documents that have been “attached” to the test step. The documents can be in any format, though SpiraTeam™ will only display the icon for certain known types.

Incidents * Custom Properties * Attachments * History *

| Document Name | Type | Size | Uploaded By | Upload Date | |
|--|------|--------|-------------|-------------|---------------------------------------|
| Expected Result Screenshot.png | File | 314 KB | Fred Bloggs | 1-May-2006 | <input type="button" value="Delete"/> |

Upload New Document/URL

Type:* File URL

Filename:*

Description:

The attachment list includes the filename that was originally uploaded together with the file-size (in KB), name of the person who attached it and the date uploaded. In addition, if you position the pointer over the filename and hold it there for a few seconds, a detailed description is displayed as a tooltip.

To actually view the document, simply click on the filename hyperlink and a new web browser window will open. Depending on the type of file, this window will either display the document or prompt you for a place to save it on your local computer. To delete an existing attachment from a test step, simply click the <Delete> button and the attachment will be removed from the list.

To attach a new document to the test step, you need to choose “File” as the type and then click the Browse button and select the file from your local computer, optionally enter a detailed description then click the <Upload> button. The document will be copied from your computer and attached to the test step. To attach a web-link (URL) to the test step, you need to choose “URL” as the type and then enter the fully qualified URL (e.g. <http://mywebsite.com?Document=1>), an optional description and then click the <Upload> button to attach the web-link.

Note: If you are using a non-Windows® computer (e.g. Macintosh®) that doesn't put file extensions on filenames (e.g. .xls for an Excel sheet) automatically, then you will need to manually add the file extension to the filename before uploading if you want it to be displayed with the correct icon in the attachment list.

5.3.4. History

In this mode, the main pane displays the list of changes that have been performed on the test step artifact since its creation. An example test step change history is depicted below:

| Change Date ▼ | Field Name | Old Value | New Value | Changed By |
|---------------------|-----------------|----------------------------|-------------------------------------|-------------|
| 2-May-2006 12:00 AM | Expected Result | User taken to first screen | User taken to next screen in wizard | Fred Bloggs |
| 4-Mar-2005 12:00 AM | Expected Result | | User taken to first screen | Joe P Smith |

The change history displays the date that each change was made, together with the fields that were changed, the old and new values and the person who made the change. This allows a complete audit trail to be maintained of all changes in the system.

5.4. Execute Test Case(s)

This section describes how a tester can follow the steps defined for a series of test cases and record what actually happened in the process. In addition, recorded failures of test cases can be used to automatically generate new incidents that will be added to the incident tracking module (see section 6).

You start test case execution in SpiraTeam by either selecting test cases or test sets on their respective page(s) and clicking the <Execute> button, or by clicking the “Execute” link on the test cases / test sets listed on your personalized home page under “My Test Cases” or “My Test Sets”. If you execute a test set then the values of the selected release and custom list properties for the test run are automatically populated from the test set, whereas if you directly execute a test case itself, those values can be chosen by the tester.

Regardless of the route taken to launch the test execution module, the first screen that will be displayed will look like the following:

spiraTeam
Welcome, Fred Bloggs | My Profile | Log Out | Library Information System | Help?

My Page | Project Home | Planning | Testing | Tracking | Reporting

Test Cases > Test Case Execution | Test Sets | Role: Manager

<< Back To Tests

Testing New Functionality (TX5)

Test Execution Wizard

Please Choose the Release To Execute Against:

Release*: 1.2.0.0 - Library System Release 2005

Now enter the following properties for this test run:

Notes:

Web Browser: -- None --

Operating System: -- None --

Cancel Next

Before actually executing the test scripts, you need to select the release of the system that you will be testing against and any test run custom properties that have been defined by the project owner. This ensures that the resulting test runs and incidents are associated with the correct release of the system, and that the test runs are mapped to the appropriate custom properties (e.g. operating system, platform, browser, etc.).

If you have not configured any releases for the project, then the release drop-down list will be disabled and the test runs/incidents will not be associated with any particular release. If the test

run was launched from a test set, the release and list custom properties will be pre-populated from the test set itself and will not be changeable on this screen.

Once you have chosen the appropriate release name and/or custom properties, click the <Next> button to begin executing test steps:

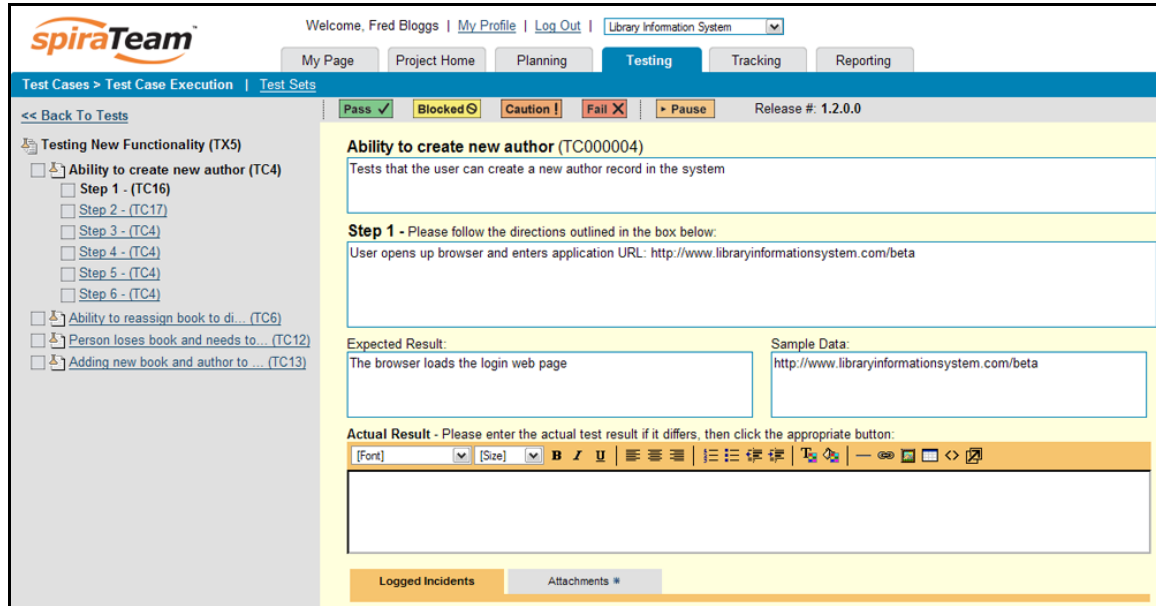

The screen is divided up into four main elements:

- The left-hand navigation pane contains the list of test cases and test steps for the currently executing test case. You can click on the various links to move between the test cases and/or test steps. In addition, each test case and test step has a colored square next to the name that indicates its status (green = "Passed", yellow = "Blocked", orange = "Caution", red = "Failed", gray = "Not Run") in the current test run. If any of the steps are marked as "Failed", "Blocked", or "Caution" then the overall test case is marked with that status; if *all* the test steps passed, then the overall test case is marked as "Passed"; any other case results in the test case being marked as "Not Run".
- The main pane displays the details of the test case together with the current test step. As the tester you would read the name and description of the test case, then read the description of the test step, carry out the instructions on the system you are testing, and then compare the results with those listed as expected. As described below, depending on how the actual system responds, you will use the buttons on the page to record what actually happened.
- Below the main pane there are two optional sections. The first one allows you to log an incident in the system associated with the test step. For failures this will typically be used to log a bug relating to the failure. However even if you pass a step you can still log an incident, which may be useful for logging non-critical cosmetic items that are not serious enough for a failure to be recorded. This tab also displays any pre-existing incidents that were associated with the test step being viewed.
- The second tab displays a list of attachments that are related to the current test case and/or test step. This list initially contains any documents that have been attached to either the test case in general or the test step in particular. However as you perform the testing, you can attach additional documents to this list that are relevant to the test results

(e.g. screenshots of an error page); these attached documents will be associated with both the test run itself and any incidents that are created.

If the expected results are indeed observed, then you simply need to click the <Pass> button to mark the test step as passed, and advance to the next test step. This is illustrated in the screen shot below:

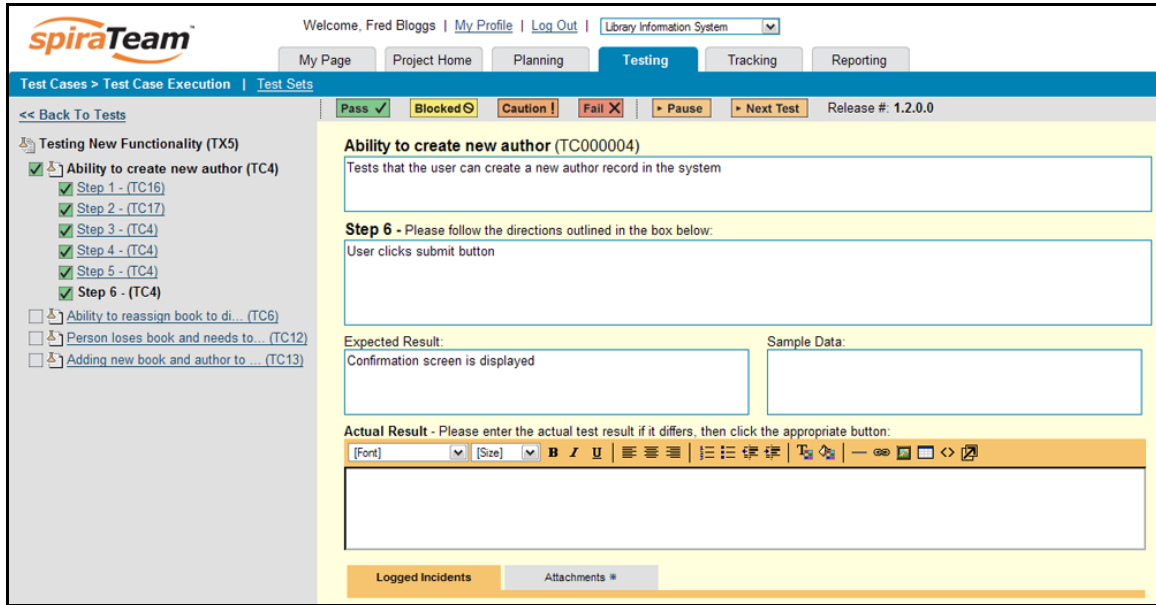

This will change the icon in the left-hand navigation bar into a green square with a check mark in it. Once all the test steps have passed, you will now have the option of moving to the next test step by clicking the <Next Test> button; if it is the last test case being executed, the <Finish> button will be displayed instead.

If the actual results differ from those expected, you need to enter a description of the result observed and click the <Fail>, <Blocked> or <Caution> button; this is illustrated in the screen-shot below:

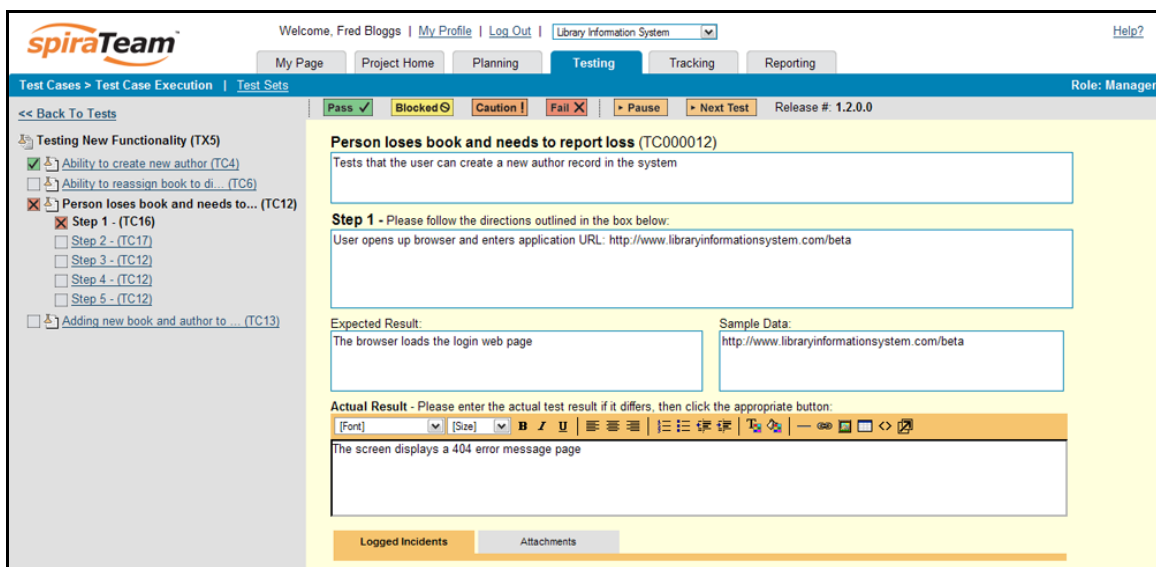

Unlike the <Pass> button, if you don't enter a description of the actual result, the system will display an error message and re-prompt you again for input. In the case of a failure, both the individual test step and the overall test case will be marked with a red square containing a cross. Similarly, in the case of a blocked test case, they will be marked with a yellow square, and in the case of a caution, they will be marked with an orange square. You will now have the option of moving to the next test step by clicking the <Next Test> button; if it is the last test case being executed, the <Finish> button will be displayed instead.

In addition to logging the failure, you can optionally choose to have the failure result in a new incident be automatically created. This is achieved by clicking on the Incident tab and entering a name, type, priority, severity (and any custom properties) for the new incident *before* clicking the <Fail/Caution/Blocked> button:

Actual Result - Please enter the actual test result if it differs, then click the appropriate button:

[Font] [Size] **B** *I* U | [List] [List] [List] | [List] [List] [List] [List] | [Text] [Image] [Table] [Code] [Print]

The screen displays a 404 error message page

Logged Incidents Attachments

Please enter the following information to log an incident with this test step:

Name:*

Type:* **Priority:**

Owner: **Severity:**

Also enter the following custom properties for this new incident:

Notes:

Operating System:

The other information needed for the new incident is automatically populated from the test step details. The newly created incident will also be linked to the test step, allowing traceability from within the incidents module. The functionality for managing incidents is described in more detail in section 6.

If you need to attach documents to the test run (e.g. screenshots of the error message), you just need to select the Attachments tab and then choose the option to upload the necessary documents, or attach the appropriate URLs.

Note that the entire test run is saved once you first start execution, so you can always step away from your computer and then resume testing at a later date by locating the test run on your 'My Page' under 'My Pending Test Runs' and choosing to resume testing.

5.5. Test Run Details

As described in section 5.2.4, when you view the details of a test case, one of the views possible is to list all the test runs for that test case:

| Test Run Name | Execution Date | Test Set | Release | Status | Est. Duration | Actual Duration | Web Browser | Operating System | Run # |
|------------------------------|---------------------|-------------------------------|--------------|--------|---------------|-----------------|-------------------|------------------|----------|
| Ability to create new book | 4-Dec-2003 10:50 AM | | 1.1.0.0.0003 | Failed | 2 minutes | 70 minutes | | | TR000018 |
| Ability to create new book | 3-Dec-2003 10:50 AM | | 1.1.0.0.0002 | Passed | 2 minutes | 70 minutes | | | TR000015 |
| Ability to create new book | 2-Dec-2003 10:50 AM | | 1.1.0.0.0001 | Passed | 2 minutes | 70 minutes | | | TR000013 |
| Ability to create new book | 1-Dec-2003 11:30 AM | Testing Cycle for Release 1.1 | 1.0.1.0 | Passed | 10 minutes | 90 minutes | Mozilla / Firefox | Windows 2000 | TR000002 |
| Ability to create new book | 1-Dec-2003 10:50 AM | | 1.0.0.0 | Failed | 10 minutes | 70 minutes | Opera | Windows 2003 | TR000012 |
| Ability to create new book @ | 1-Dec-2003 10:45 AM | Testing Cycle for Release 1.0 | 1.0.0.0 | Failed | 10 minutes | 75 minutes | Internet Explorer | Windows XP | TR000001 |

When you click on any of the individual test runs in the list, you are taken to the Test Run details page (not to be confused with the Test Case details page!) shown below:

This page consists of three panes:

- The left hand navigation pane displays a list of the last fifteen (15) runs
- The main pane displays the details of the test run itself (name, description, release, test set, estimated and actual duration, tester name, test run type, etc.)
- The tab-control displays the list of test run steps (populated if a manual run executed by a user), the stack trace (populated if an automated run executed by an automated testing tool such as NUnit, JUnit, etc.), any custom properties set for the run, and a list of any documents/URLs that were attached to the test results.

5.5.1. Editing a Test Run

When reviewing the test run, you may find that you need to change the results of the test run (e.g. the user selected the wrong release or custom property value). Many of the fields are editable at a later date, and to make changes, just modify the appropriate fields and click [Save].

5.5.2. Deleting the Test Run

If you need to delete a test run that was erroneously captured, all you need to do is click on the link to access the invalid test run and then click the <Delete> button to remove it from the system. This will then force the system to update the status of the test case itself from the other logged test runs.

5.5.3. Test Run Steps

In the case of a manual test run, this tab displays all the steps of the test case *as they appeared during the test run in question*. This means that if the test steps were changed after running the test, the list here will reflect the original information.

| Test Run Steps * | | Stack Trace | Custom Properties # | | | |
|------------------|---|--------------------------------------|------------------------------|--------------------------|--|--------|
| Run Step # | Test Step Description | Expected Result | Sample Data | Test Step # | Actual Result | Status |
| RS000001 | User logs in to application | User taken to main menu screen | | TS000019 | | Passed |
| RS000002 | User clicks link to create book | User taken to first screen in wizard | | TS000002 | | Passed |
| RS000003 | User enters books name and author, then clicks Next | User taken to next screen in wizard | Macbeth, William Shakespeare | TS000003 | An error page is displayed - "No such object or with block variable at line 473" >View Incidents | Failed |

Each test step is displayed along with the description, expected result, suggested sample data, a link back to the current version of the test step in question, the actual result and the execution status for this step *in this particular test run*. Where an actual result was recorded, you will have an additional hyperlink "View Incidents" displayed. This allows you to view any incidents that are associated with this particular test run step:

| Test Run Steps * | | Stack Trace | Custom Properties # | | | |
|------------------|---|--------------------------------------|------------------------------|--------------------------|--|--------|
| Run Step # | Test Step Description | Expected Result | Sample Data | Test Step # | Actual Result | Status |
| RS000001 | User logs in to application | User taken to main menu screen | | TS000019 | | Passed |
| RS000002 | User clicks link to create book | User taken to first screen in wizard | | TS000002 | | Passed |
| RS000003 | User enters books name and author, then clicks Next | User taken to next screen in wizard | Macbeth, William Shakespeare | TS000003 | An error page is displayed - "No such object or with block variable at line 473" >View Incidents | Failed |

Incidents List for Step: 3 (Test Run Step #: RS000003)

| Incident # | Name | Type | Status | Priority | Owned By | Detected On | Detected By |
|------------|---|------|----------|--------------|-------------|-------------|-------------|
| IN000007 | Cannot add a new book to the system | Bug | Assigned | 1 - Critical | Joe P Smith | 4-Nov-2003 | Joe P Smith |

Clicking on the link will change the background color of the test case to gray and display a list of all the associated test steps in a grid below the test step list. Each of the incidents listed will reflect the most up-to-date information regarding that incident, including its type, status, priority, name, assigned owner, detection date and who first detected it. Clicking on the incident number hyperlink will take you to the details page for that incident, which is described in section 6.2.

5.5.4. Stack Trace

In the case of an automated test run, this tab will display the details of the test run as reported from the test runner application. These details will vary depending on the type of automated tool being used, but typically they include the name of the automated test runner, the number of assertions raised, the name of the corresponding test case in the tool, the status of the test run and a detailed error message, and stack-trace in the case of a failure. An example test run as reported from the NUnit automated test runner is illustrated below:

| Document Name | Type | Size | Uploaded By | Upload Date | |
|----------------------------------|------|-------|-------------|-------------|--------|
| Error Logging-in Screen-shot.gif | File | 48 KB | Fred Bloggs | 24-Apr-2006 | Delete |

Attach New Document/URL

Type:* File URL

Filename:*

Description:

The attachment list includes the filename that was originally uploaded together with the file-size (in KB), name of the person who attached it and the date uploaded. In addition, if you position the pointer over the filename and hold it there for a few seconds, a detailed description is displayed as a tooltip.

To actually view the document, simply click on the filename hyperlink and a new web browser window will open. Depending on the type of file, this window will either display the document or prompt you for a place to save it on your local computer. To delete an existing attachment from a test run, simply click the <Delete> button and the attachment will be removed from the list.

To attach a new document to the test run, you need to choose “File” as the type and then click the Browse button and select the file from your local computer, optionally enter a detailed description then click the <Upload> button. The document will be copied from your computer and attached to the test run. To attach a web-link (URL) to the test run, you need to choose “URL” as the type and then enter the fully qualified URL (e.g. <http://mywebsite.com?Document=1>), an optional description and then click the <Upload> button to attach the web-link.

Note: If you are using a non-Windows® computer (e.g. Macintosh®) that doesn't put file extensions on filenames (e.g. .xls for an Excel sheet) automatically, then you will need to manually add the file extension to the filename before uploading if you want it to be displayed with the correct icon in the attachment list.

5.6. Test Set List

As well as being able to organize test cases into folders, you can also create separate groupings of test cases called test sets which can then be assigned to testers as a package. To view the list of test sets for a project, click on Testing > Test Sets in the global navigation:

| <input type="checkbox"/> | Test Set Name | Execution Status | Planned Date | Last Executed | Owner | Status | Test Set # | Edit |
|--------------------------|--|------------------|--------------|---------------|-------------|-------------|------------|------|
| <input type="checkbox"/> | Functional Test Sets | -- Any -- | 5-Feb-2007 | | | In Progress | TX000008 | Edit |
| <input type="checkbox"/> | Testing Cycle for Release 1.0 (7) | | 5-Feb-2007 | 1-Dec-2003 | Joe P Smith | In Progress | TX000001 | Edit |
| <input type="checkbox"/> | Testing Cycle for Release 1.1 (9) | | 7-Feb-2007 | 1-Dec-2003 | Joe P Smith | Not Started | TX000002 | Edit |
| <input type="checkbox"/> | Testing New Functionality (4) | | 10-Feb-2007 | 1-Dec-2003 | Fred Bloggs | In Progress | TX000005 | Edit |
| <input type="checkbox"/> | Exploratory Testing (2) | | | 22-Jan-2009 | Fred Bloggs | Deferred | TX000006 | Edit |
| <input type="checkbox"/> | Regression Test Sets | | | | | Completed | TX000009 | Edit |
| <input type="checkbox"/> | Regression Testing for Windows XP (2) | | | 1-Dec-2003 | | Completed | TX000003 | Edit |
| <input type="checkbox"/> | Regression Testing for Windows Vista (2) | | | 1-Dec-2003 | | Completed | TX000004 | Edit |

The test set list consists of hierarchical list of all the test sets in the current project organized into folders. When you create a new project, this list will initially be empty, and you will have to use the <Insert> button to start adding test sets to the system.

Each test set is listed along with the number of test cases contained (in parenthesis), the aggregate execution status of the contained test cases (using a graphical bar-chart), the date that the test set has been scheduled to be executed (planned date), the date that it was last executed, the person currently assigned to execute the test set, the status and the test set id. Clicking on a test set's hyperlink will take you to the test set details page for the item in question.

5.6.1. Insert

Clicking on the <Insert> button inserts a new test set *before* the currently selected (by means of the check-box) test set. Clicking the <Insert> button without selecting a test set will insert a new test set at the end of the list.

5.6.2. Indent / Outdent

Clicking on the <Indent> button indents all the test folders / test sets whose check-boxes have been selected. You cannot indent a test set or folder if it is *below* a test set, as test sets are not allowed to have child items. Clicking on the <Outdent> button de-indent all the test folders / test sets whose check-boxes have been selected.

5.6.3. Delete

Clicking on the <Delete> button deletes the currently selected test sets. It will delete the association between the test set and its contained test cases, but it will not delete the test cases themselves.

5.6.4. Execute

Clicking on the <Execute> button executes all the test sets selected. The test execution functionality of SpiraTeam™ is explained in more detail in section 5.3.

5.6.5. Refresh

Clicking on the <Refresh> button simply reloads the list of test sets. This is useful if other people are making changes to the test set list and you want to make sure that you have the most current version.

5.6.6. Edit

Each test set in the list has an <Edit> button display in its right-most column. When you click this button, you change the item from “View” mode to “Edit” mode. The various columns are made editable, and <Update> <Cancel> buttons are displayed in the last column:

| Test Set Name | Execution Status | Planned Date | Last Executed | Owner | Status | Test Set # | Edit |
|--|------------------|--------------|---------------|-------------|-------------|------------|---------------|
| Functional Test Sets | -- Any -- | 5-Feb-2007 | | -- Any -- | -- Any -- | TX000008 | Filter |
| Testing Cycle for Release 1.0 | | 2/5/2007 | 1-Dec-2003 | Joe P Smith | In Progress | | Update Cancel |
| Testing Cycle for Release 1.1 | | 2/7/2007 | 1-Dec-2003 | Joe P Smith | Not Started | | |
| Testing New Functionality (4) | | 10-Feb-2007 | 1-Dec-2003 | Fred Bloggs | In Progress | TX000005 | Edit |
| Exploratory Testing (2) | | | 22-Jan-2009 | Fred Bloggs | Deferred | TX000006 | Edit |
| Regression Test Sets | | | | | Completed | TX000009 | Edit |
| Regression Testing for Windows XP (2) | | | 1-Dec-2003 | | Completed | TX000003 | Edit |
| Regression Testing for Windows Vista (2) | | | 1-Dec-2003 | | Completed | TX000004 | Edit |

If you click <Edit> on more than one row, the <Update> and <Cancel> buttons are only displayed on the first row, and you can make changes to all the editable rows and then update the changes by clicking the one <Update> button. Also, if you want to make the same change to multiple rows (e.g. to change the owner of five test sets from “Fred Bloggs” to “Joe Smith”), you can click on the “fill” icon to the right of the editable item, which will propagate the new value to all editable items in the same column.

When you have made your updates, you can either click <Update> to commit the changes, or <Cancel> to revert back to the original information.

5.6.7. Show Level

Choosing an indent level from the ‘Show Level’ drop down box allows you to quickly and easily view the entire test set list at a specific indent level. For example you may want to see all test set drilled-down to the *third* level of detail. To do this you would simply choose ‘Level 3’ from the list, and the test sets will be expanded accordingly

5.6.8. Show / Hide Columns

This drop-down list allows you to change the fields that are displayed in the test set list as columns for the current project. To show a column that is not already displayed, simply select that column from the list of “Show...” column names and to hide an existing column, simply select that column from the list of “Hide...” column names. This is stored on a per-project basis, so you can have different display settings for each project that you are a member of. The fields can be any of the built-in fields or any of the custom properties set up by the project owner.

5.6.9. Filtering

You can easily filter the list of test sets as illustrated in the screen-shot below:

| Test Set Name | Execution Status | Planned Date | Last Executed | Owner | Status | Test Set # | Edit |
|-----------------------------------|------------------|--------------|---------------|-------------|-------------|------------|------|
| Functional Test Sets | > 0% Failed | 5-Feb-2007 | | | In Progress | TX000008 | Edit |
| Testing Cycle for Release 1.0 (7) | | 5-Feb-2007 | 1-Dec-2003 | Joe P Smith | In Progress | TX000001 | Edit |
| Testing New Functionality (4) | | 10-Feb-2007 | 1-Dec-2003 | Fred Bloggs | In Progress | TX000005 | Edit |

To filter the list by any of the displayed columns, you either choose an item from the appropriate drop-down list or enter a free-text phrase (depending on the type of field) then click <Filter> to apply the different filters. Note that the name field is searched using a “LIKE” comparison, so that searching for “database” would include any item with the word database in the name. The other freetext fields need to be exact matches (e.g. dates, test set numbers). In the screen-shot above, we are filtering on test sets that contain at least one failed test case.

5.6.10. Copying Test Sets

To copy one or more test sets, simply select the check-boxes of the test sets you want to copy and then select the Edit > Copy menu option. This will copy the current test set selection to the clipboard. Then you should select the place where you want the test sets to be inserted and choose the Edit > Paste option.

The test sets will now be copied into the destination location you specified. The name of the copied test sets will be prefixed with “Copy of...” to distinguish them from the originals.

5.6.11. Moving Test Sets

To move test sets in the hierarchy, there are two options:

1. Click on the icon the test set/folder you want to move and then drag the icon to the location you want it moved. The background of the destination location will change as the icon is dragged over it to illustrate where it will be inserted.

Once you have the test set/folder positioned at the correct place that you want it inserted, just release the mouse button and the test set list will be refreshed, with the item moved to the desired location.

2. Alternatively you can simply select the check-boxes of the test sets you want to move and then select the Edit > Cut menu option. This will cut the current test set selection to the clipboard. Then you should select the place where you want the test sets to be inserted and choose the Edit > Paste option. The test sets will now be moved into the destination location you specified.

5.7. Test Set Details

When you click on a test set item in the test set list described in the previous section, you are taken to the test set details page illustrated below:

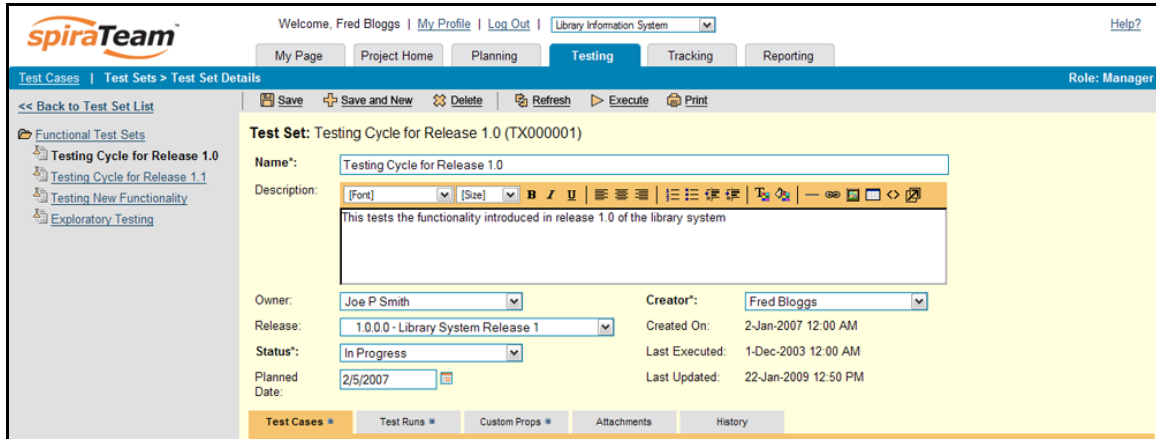

This page is made up of three areas; the left pane is the navigation window, the upper part of the right pane contains the test set detailed information itself, and the bottom part of the right pane contains related information about the test set.

The navigation pane consists of a link that will take you back to the test set list, as well as a list of the peer test sets to the one selected. This latter list is useful as a navigation shortcut; you can quickly view the detailed information of all the peer test sets by clicking on the navigation links without having to first return to the test sets list page.

The top part of the right pane allows you to view and/or edit the details of the particular test set. You can edit the various fields (name, description, etc.) and once you are satisfied with them, simply click either the <Save> or <Save and New> button at the top of the page to commit the changes. In addition you can delete the current artifact by choosing <Delete>, discard any changes made by clicking <Refresh> or print it by clicking <Print>.

The lower part of the right pane can be switched between five different views by clicking the appropriate tab. Initially the pane will be in "Test Cases" mode, but it can be switched to "Test Runs", "Custom Properties", "Attachments" and "History" modes if so desired. Each of the views is described separately below. In addition there is a shortcut link "Execute This Test Set" that allows you to execute all the tests in the set against the release specified in the test set.

5.7.1. Test Cases

In this mode, the main pane displays the list of test cases contained within the test set. You can add, remove, reposition and remove test cases from the list. The execution status displayed next to each test case is the most recent execution status of the test case *when run in the context of the current test set*.

| Test Cases * | | Custom Props * | Attachments | History | | | | |
|--------------------------|--|------------------------|-------------------------|---------------------------|-------------------------|-------------|--|--|
| ✓ | Test Case Name | Priority | Est. Duration | Last Executed | Execution Status | Test Case # | | |
| <input type="checkbox"/> | Add | Remove | Move Up | Move Down | Refresh | | | |
| <input type="checkbox"/> | Ability to create new book @ | 1 - Critical | 10 mins | 1-Dec-2003 12:00 AM | Failed | TC000002 | | |
| <input type="checkbox"/> | Ability to edit existing book | 1 - Critical | 5 mins | 1-Dec-2003 12:00 AM | Caution | TC000003 | | |
| <input type="checkbox"/> | Ability to create new author @ | 1 - Critical | 8 mins | 1-Dec-2003 12:00 AM | Failed | TC000004 | | |
| <input type="checkbox"/> | Ability to edit existing author | 2 - High | 5 mins | 1-Dec-2003 12:00 AM | Not Run | TC000005 | | |
| <input type="checkbox"/> | Ability to reassign book to different author | 2 - High | 8 mins | 1-Dec-2003 12:00 AM | Not Run | TC000006 | | |
| <input type="checkbox"/> | Book management | 2 - High | 4 mins | 1-Dec-2003 12:00 AM | Not Run | TC000008 | | |
| <input type="checkbox"/> | Author management | 2 - High | 4 mins | 1-Dec-2003 12:00 AM | Not Run | TC000009 | | |

5.7.2. Test Runs

This view displays the list of all the test runs executed against the test set. Each test run is listed together with the date of execution, the name of the test case, the name of the tester, the release/version of the system that the test was executed against, the overall execution status for the test case in that run and a link to the actual test run details (see section 5.4). In addition, you can choose to display any of the custom properties associated with the test run.

| Test Run Name | Execution Date | Test Set | Release | Status | Est. Duration | Actual Duration | Web Browser | Operating System | Run # |
|---|---------------------|---|---------|--------|---------------|-----------------|-------------------|------------------|----------|
| Ability to create new author | 1-Dec-2003 11:30 AM | Testing Cycle for Release 1.0 | 1.0.0.0 | Failed | 8 minutes | 90 minutes | | | TR000004 |
| Ability to edit existing book | 1-Dec-2003 11:30 AM | Testing Cycle for Release 1.0 | 1.0.0.0 | Passed | 5 minutes | 90 minutes | | | TR000003 |
| Ability to create new book @ | 1-Dec-2003 10:45 AM | Testing Cycle for Release 1.0 | 1.0.0.0 | Failed | 10 minutes | 75 minutes | Internet Explorer | Windows XP | TR000001 |

Customize columns: -- Show/Hide columns --

The “customize columns” drop-down list allows you to change the fields that are displayed in the test run list as columns. To show a column that is not already displayed, simply select that column from the list of “Show...” column names and to hide an existing column, simply select that column from the list of “Hide...” column names. The displayed columns can be any standard field or custom property.

5.7.3. Custom Properties

In this mode, the main pane displays any custom properties that the project owner has defined for test sets. To learn more about how to setup and configure custom properties for a project, please refer to the *SpiraTest Administration Guide*.

The following are the custom properties of this artifact:

Notes:

Operating System:

Assuming that custom properties have been defined for your project, you will see a list of optional parameters that can be set on the test set. These can be either freetext or drop-down-lists. If you want any of the custom list properties to prepopulate the corresponding value of the test run (e.g. you want all test runs to be marked with Operating System = Windows XP) make sure that both the test set and the test run are configured to use the same custom list.

5.7.4. Attachments

In this mode, the main pane displays the list of documents that have been “attached” to the test set. The documents can be in any format, though SpiraTeam™ will only display the icon for certain known types.

| Document Name | Type | Size | Uploaded By | Upload Date | |
|---|------|------|-------------|-------------|---------------------------------------|
| http://www.mycompany.com/RelatedInformation | URL | 0 KB | Fred Bloggs | 22-Jan-2009 | <input type="button" value="Delete"/> |

Attach New Document/URL

Type:* File URL

URL:*

Description:

The attachment list includes the filename that was originally uploaded together with the file-size (in KB), name of the person who attached it and the date uploaded. In addition, if you position the pointer over the filename and hold it there for a few seconds, a detailed description is displayed as a tooltip.

To actually view the document, simply click on the filename hyperlink and a new web browser window will open. Depending on the type of file, this window will either display the document or prompt you for a place to save it on your local computer. To delete an existing attachment from a test set, simply click the <Delete> button and the attachment will be removed from the list.

To attach a new document to the test set, you need to choose "File" as the type and then click the Browse button and select the file from your local computer, optionally enter a detailed description then click the <Upload> button. The document will be copied from your computer and attached to the test set. To attach a web-link (URL) to the test set, you need to choose "URL" as the type and then enter the fully qualified URL (e.g. <http://mywebsite.com?Document=1>), an optional description and then click the <Upload> button to attach the web-link.

Note: If you are using a non-Windows® computer (e.g. Macintosh®) that doesn't put file extensions on filenames (e.g. .xls for an Excel sheet) automatically, then you will need to manually add the file extension to the filename before uploading if you want it to be displayed with the correct icon in the attachment list.

5.7.5. History

In this mode, the main pane displays the list of changes that have been performed on the test set artifact since its creation. The change history displays the date that each change was made, together with the fields that were changed, the old and new values and the person who made the change. This allows a complete audit trail to be maintained of all changes in the system.

6. Incident Tracking

This section outlines how the incident/defect tracking features of SpiraTeam™ can be used to manage key project artifacts during the software development lifecycle. In addition to managing the defects raised during the execution of test cases in the test management module, the Incident Tracker is also a powerful risk/issue/bug tracking system in its own right. When coupled with the project dashboard (see section 3.4) it is a powerful tool for representing all the key risks and issues associated with a project in a single, graphical format.

Unlike a standalone bug/issue tracking tool however, you can trace the incidents/defects back to the test case and the underlying requirement that generated them, giving the project manager unprecedented power in analyzing the “in-process” quality of a system during its lifecycle. This power is clearly illustrated in the “Requirement Incident Count” pane in the Project Home dashboard (see section 3.4.4).

6.1. Incident List

When you click on the Tracking > Incidents global navigation link, you will initially be taken to the incidents list screen illustrated below:

| Incident Name | Type | Status | Priority | Detected By | Owned By | Closed On | Operating System | Inc. # | Edit |
|--|----------------|------------------|--------------|-------------|-------------|-------------|------------------|----------|------|
| Ability to generate customized reports | Enhancement | Resolved | 1 - Critical | Joe P Smith | Joe P Smith | | | IN000025 | Edit |
| Ability to associate multiple authors | Enhancement | Duplicate | 1 - Critical | Fred Bloggs | | | | IN000029 | Edit |
| Section 508 compliance | Issue | Closed | 1 - Critical | Fred Bloggs | Joe P Smith | 3-Dec-2003 | | IN000035 | Edit |
| Test Training Item | Training | Assigned | 1 - Critical | Fred Bloggs | Fred Bloggs | | | IN000040 | Edit |
| Test System Limitation | Limitation | Open | 1 - Critical | Fred Bloggs | | | | IN000045 | Edit |
| Test System Limitation | Limitation | Assigned | 1 - Critical | Joe P Smith | Fred Bloggs | | | IN000046 | Edit |
| Test System Limitation | Limitation | Duplicate | 1 - Critical | Joe P Smith | Fred Bloggs | | | IN000050 | Edit |
| Test Change Request | Change Request | Closed | 1 - Critical | Fred Bloggs | Joe P Smith | 10-Dec-2003 | | IN000055 | Edit |
| Sample Risk 1 | Risk | Open | 1 - Critical | Fred Bloggs | | | | IN000059 | Edit |
| Configurable meta-data columns | Enhancement | Resolved | 2 - High | Joe P Smith | Joe P Smith | | | IN000026 | Edit |
| Integration of security with NTLM/PKI | Enhancement | Assigned | 2 - High | Joe P Smith | Joe P Smith | | | IN000022 | Edit |
| Support for IBM DB2 | Enhancement | Open | 2 - High | Fred Bloggs | | | | IN000019 | Edit |
| The homepage hangs whilst loading | Bug | Not Reproducible | 2 - High | Joe P Smith | Fred Bloggs | | | IN000016 | Edit |
| Quote handling issues throughout | Bug | Resolved | 2 - High | Fred Bloggs | Fred Bloggs | | | IN000012 | Edit |
| Editing the date on a book is clunky | Bug | Assigned | 2 - High | Joe P Smith | Fred Bloggs | | | IN000008 | Edit |

The incident list screen displays all the incidents entered for the current project, in a filterable, sortable grid. The grid displays the incident number together with fields such as incident type (bug, issue, risk, etc.), status (new, open, etc.), priority, name, assigned owner, detection date, detector, closed date, etc. The choice of columns displayed is configurable per-user, per-project, giving extensive flexibility when it comes to viewing and searching incidents.

In addition, you can view a more detailed description of the incident (along with a resolution if any) by positioning the mouse pointer over the incident name hyperlink and waiting for the popup “tooltip” to appear. If you click on the incident name hyperlink, you will be taken to the incident details page described in section 6.2. Clicking on any of the pagination links at the bottom of the page will advance you to the next set of incidents in the list according to the applied filter and sort-order. There is also a drop-down-list at the bottom of the page which allows you to specify how many rows should be displayed in each page, helping accommodate different user preferences.

6.1.1. Sorting and Filtering

You can easily filter and sort the list of incidents as illustrated in the screen-shot below:

| Incident Name | Type | Status | Priority | Detected By | Owned By | Closed On | Operating System | Inc. # | Edit |
|---|------|------------------|--------------|-------------|-------------|-------------|------------------|----------|------|
| Cannot add a new book to the system | Bug | Duplicate | | Fred Bloggs | Fred Bloggs | | | IN000017 | Edit |
| Database not backing up correctly | Bug | Open | | Joe P Smith | | | | IN000004 | Edit |
| Cannot install system on Oracle 9i | Bug | Open | 1 - Critical | Fred Bloggs | | | | IN000005 | Edit |
| Cannot add a new book to the system | Bug | Assigned | 1 - Critical | Joe P Smith | Joe P Smith | | Windows XP | IN000007 | Edit |
| Validation on the edit book page | Bug | Resolved | 1 - Critical | Fred Bloggs | Joe P Smith | | | IN000011 | Edit |
| Session handling | Bug | Closed | 1 - Critical | Joe P Smith | Joe P Smith | 21-Nov-2003 | | IN000015 | Edit |
| The homepage hangs whilst loading | Bug | Not Reproducible | 2 - High | Joe P Smith | Fred Bloggs | | | IN000016 | Edit |
| Quote handling issues throughout | Bug | Resolved | 2 - High | Fred Bloggs | Fred Bloggs | | | IN000012 | Edit |
| Editing the date on a book is clunky | Bug | Assigned | 2 - High | Joe P Smith | Fred Bloggs | | | IN000008 | Edit |
| The book listing screen doesn't sort | Bug | Open | 3 - Medium | Joe P Smith | | | Windows 2003 | IN000006 | Edit |
| Editing the date on an author is clunky | Bug | Assigned | 3 - Medium | Joe P Smith | Joe P Smith | | | IN000009 | Edit |
| The tables get cutoff on low-res modes | Bug | Closed | 3 - Medium | Joe P Smith | Joe P Smith | 20-Nov-2003 | | IN000013 | Edit |
| Permissions not updating when changed | Bug | Closed | 4 - Low | Joe P Smith | Fred Bloggs | 21-Nov-2003 | | IN000014 | Edit |
| Doesn't let me add a new category | Bug | Resolved | 4 - Low | Fred Bloggs | Fred Bloggs | | | IN000010 | Edit |

To filter the list by incident type, status, priority, owner or detector name, you simply choose an item from the appropriate drop-down list, and for the other fields, you enter a free-text phrase then click <Apply Filters> to apply the different filters. Note that the name field is searched using a “LIKE” comparison, so that searching for “database” would include any item with the word database in the name. The other freetext fields need to be exact matches (e.g. dates, incident numbers). There are also several aggregate filters that are used to filter on multiple values at once (e.g. filtering status on (All Open) will return any incident that is in one of the open statuses – new, open, assigned, reopen).

To change the column that is sorted, or to change the direction of the current sort, simply click on the up/down arrow icon in the appropriate column. The currently sorted column is indicated by the larger, white arrow with the back-border. In the screen-shot above, we are filtering on type=bug and sorting by decreasing priority.

Clicking on Filter > Clear Filter removes any set filters and expands the incident list to display all incidents for the current project, and clicking on Filter > Save Filter allows you to save the filter to your ‘My Page’ for use in the future.

6.1.2. New Incident

Clicking on the <New Incident> button takes you to the new incident screen. This is essentially the same screen as the incident details screen shown in section 6.2 except that the <Update> button is replaced by an <Insert> button, and depending on how the workflow has been configured for your project, certain fields may be disabled. For more details on setting and up configuring workflow for your project, please refer to the *SpiraTest Administration Guide*.

6.1.3. Delete

Clicking on the <Delete> button deletes the incidents whose check-boxes have been selected in the incident list.

6.1.4. Refresh

Clicking on the <Refresh> button simply reloads the list of incidents; this is useful when new incidents are being added by other users, and you want to make sure you have the most up-to-date list displayed.

6.1.5. Show / Hide Columns

This drop-down list allows you to change the fields that are displayed in the incident list as columns for the current project. To show a column that is not already displayed, simply select that column from the list of "Show..." column names and to hide an existing column, simply select that column from the list of "Hide..." column names. This is stored on a per-project basis, so you can have different display settings for each project that you are a member of. The fields can be any of the built-in fields or any of the custom properties set up by the project owner.

6.1.6. Edit

Each incident in the list has an <Edit> button display in its right-most column. When you click this button, you change the item from "View" mode to "Edit" mode. The various columns are made editable, and <Update> <Cancel> buttons are displayed in the last column:

| Incident Name | Type | Status | Priority | Detected By | Detected On | Owned By | Inc. # | Edit |
|---|------|------------------|--------------|-------------|-------------|-------------|----------|------------------|
| Cannot add a new book to the system | Bug | Duplicate | | Fred Bloggs | 15-Nov-2003 | Fred Bloggs | IN000017 | Filter |
| Database not backing up correctly | Bug | Open | | Joe P Smith | 2-Nov-2003 | | IN000004 | Edit |
| Cannot install system on Oracle 9i | Bug | Open | 1 - Critical | Fred Bloggs | 2-Nov-2003 | None | | Update Cancel |
| Cannot add a new book to the system | Bug | Assigned | 1 - Critical | Joe P Smith | 4-Nov-2003 | Joe P Smith | | |
| Validation on the edit book page | Bug | Resolved | 1 - Critical | Fred Bloggs | 15-Nov-2003 | Joe P Smith | IN000011 | Edit |
| Session handling | Bug | Closed | 1 - Critical | Joe P Smith | 15-Nov-2003 | Joe P Smith | IN000015 | Edit |
| The homepage hangs whilst loading | Bug | Not Reproducible | 2 - High | Joe P Smith | 15-Nov-2003 | Fred Bloggs | IN000016 | Edit |
| Quote handling issues throughout | Bug | Resolved | 2 - High | Fred Bloggs | 15-Nov-2003 | Fred Bloggs | IN000012 | Edit |
| Editing the date on a book is clunky | Bug | Assigned | 2 - High | Joe P Smith | 4-Nov-2003 | Fred Bloggs | IN000008 | Edit |
| The book listing screen doesn't sort | Bug | Open | 3 - Medium | Joe P Smith | 2-Nov-2003 | | IN000006 | Edit |
| Editing the date on an author is clunky | Bug | Assigned | 3 - Medium | Joe P Smith | 4-Nov-2003 | Joe P Smith | IN000009 | Edit |
| The tables get cutoff on low-res modes | Bug | Closed | 3 - Medium | Joe P Smith | 15-Nov-2003 | Joe P Smith | IN000013 | Edit |
| Permissions not updating when changed | Bug | Closed | 4 - Low | Joe P Smith | 15-Nov-2003 | Fred Bloggs | IN000014 | Edit |
| Doesn't let me add a new category | Bug | Resolved | 4 - Low | Fred Bloggs | 4-Nov-2003 | Fred Bloggs | IN000010 | Edit |

If you click <Edit> on more than one row, the <Update> and <Cancel> buttons are only displayed on the first row, and you can make changes to all the editable rows and then update the changes by clicking the one <Update> button. Also, if you want to make the same change to multiple rows (e.g. to change five incidents from "Resolved" status to "Closed"), you can click on the "fill" icon to the right of the editable item, which will propagate the new value to all editable items in the same column.

When you have made your updates, you can either click <Update> to commit the changes, or <Cancel> to revert back to the original information. Note that in the case of incidents, you need to have Project Owner permissions for the project to make bulk changes using the <Edit> button as such changes can override the workflow business rules established.

6.1.7. Copying Incidents

To copy an incident or set of incidents, simply select the check-boxes of the incidents you want to copy and then click <Copy>. This will make a copy of the current incident with its name prefixed

'Copy of' to distinguish itself from the original. Any file attachments will also be copied along with the incident itself.

6.1.8. Exporting Incidents

To export an incident or set of incidents from the current project to another project in the system, all you need to do is select the check-boxes of the incident(s) you want to export and then click the <Export> button. This will then bring up a list of possible destination projects:

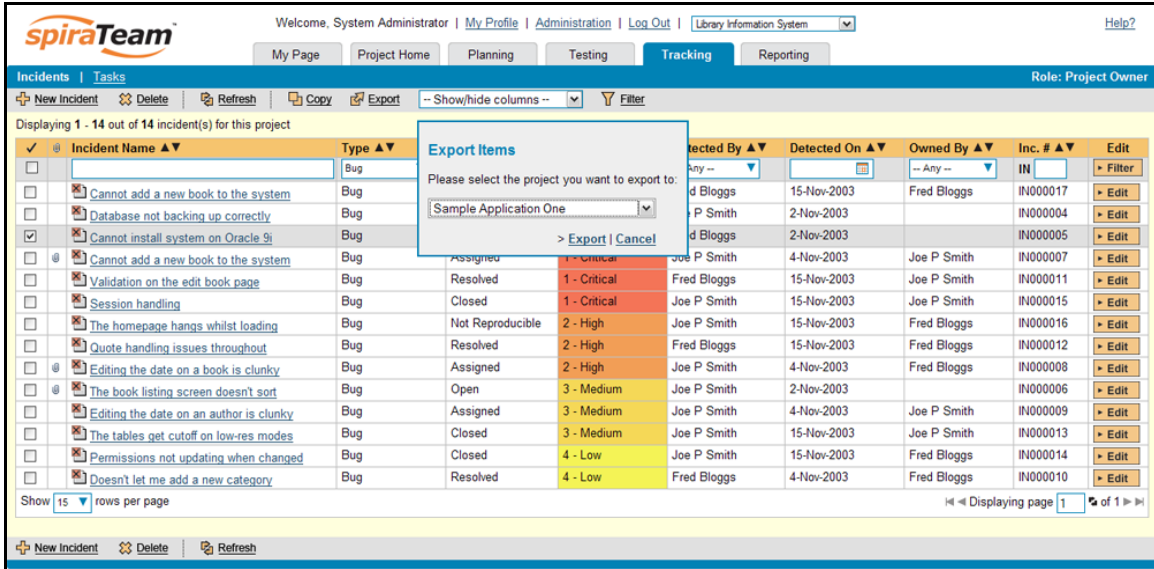

Once you have chosen the destination project and clicked the <Export> button, the incidents will be exported from the current project to the destination project. Any file attachments will also be copied to the destination project along with the incidents.

6.2. Incident Details

When you click on an incident item in the incident list, or click the <New Incident> button (as described in section 6.1), you are taken to the incident details page illustrated below:

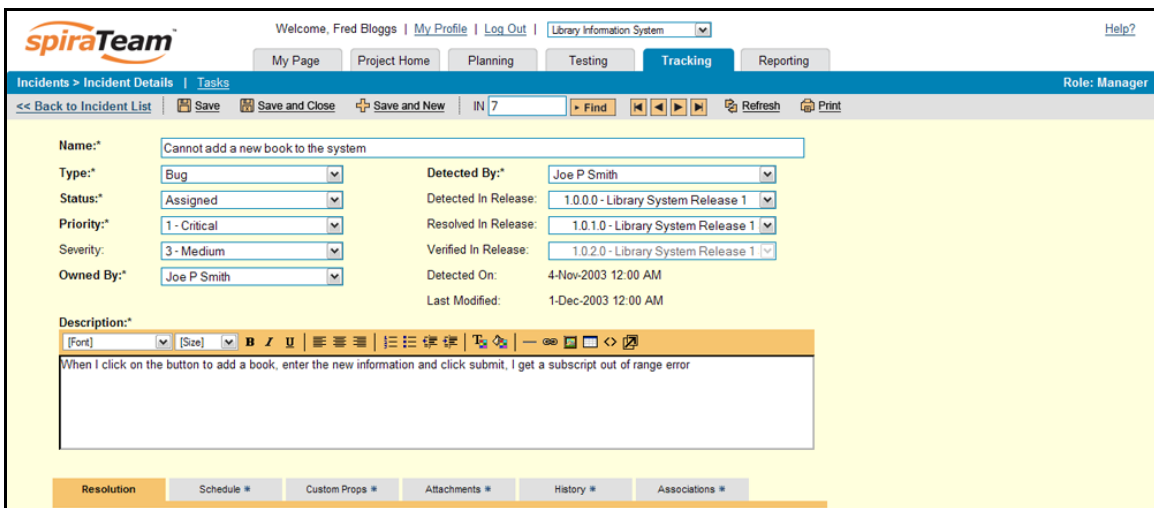

This page is made up of two areas; the top navigation bar (with the gray background) that allows you move between incidents, and the main pane (yellow background) that contains the details of the incident in question.

The navigation bar allows you to move within the list of incidents that were displayed in the incident list page, without having to go back to that page. So, if the incident list page contained a list of all bugs sorted by priority, the buttons on this navigation would allow you to cycle between the different bugs, in order of priority. If you want to view incidents that are outside this filtered list, or want to change the way they are sorted, you need to click the “Back to Incident List” hyperlink and change the filter/sort on the incident list page.

You can either enter a specific incident number in the text-box and click the <Find> button, or simply click one of the four movement buttons (move first, move previous, move next and move last) to cycle to a different incident in the list. There is also a shortcut for creating a new incident without having to first return to the incident list page.

In addition, the lower section of the incident details page can be switched between four different views: “Resolution”, “Custom Properties”, “Attachments”, “History”, and “Associations”. These are described separately below.

6.2.1. Editing an Existing Incident

If you are editing an existing incident, the fields that are available and the fields that are required will depend on your stage in the incident workflow. For example an open incident might not require a “Resolved Version” whereas a resolved incident could well do. The types of change allowed and the email notifications that are sent will depend on how your project administrator has setup the system for you. Administrators should refer to the *SpiraTest Administration Guide* for details on configuring the incident workflows to meet their needs.

Once you’ve made the changes to the appropriate incident fields, you can either click <Save>, <Save and Close>, or <Save and New> to commit the changes or <Refresh> to discard the changes and reload the incident from the database. In addition you can print the current incident by clicking <Print>, which will display a printable version of the page in a separate window.

6.2.2. Inserting a New Incident

If you are creating a new incident, the fields that are available and the fields that are required will depend on how your project has been configured. For example, some projects may require that all incidents be started with Status=New and Type=Incident, others may allow you to specify the incident type. The types of change allowed will depend on how your project administrator has setup the system for you. Administrators should refer to the *SpiraTeam Administration Guide* for details on configuring the incident workflows to meet their needs.

Once you’ve filled out the appropriate incident fields, you can either click <Save>, <Save and Close> or <Save and New> to commit the new item or click on the “Back to Incident List” to discard the insertion and return back to the incident list.

6.2.3. Resolution

In this mode, the lower section of the screen displays a threaded list of resolutions that have been logged against this incident:

Resolution * Schedule * Custom Props * Attachments History Associations

To add a new resolution or comment to this incident, please enter it below and click the [Update] button:*

[Font] [Size] **B** *I* U | [List Icons] | [Text Icons] | [Link Icons]

Existing Resolutions/Comments:

- Joe P Smith (11-Nov-2003)
 - Retested and it looks good
- Fred Bloggs (10-Nov-2003)
 - Fixed the permissions check in the admin module

> Update > Update & Close > Cancel

You can expand or collapse the list of existing resolutions by clicking the appropriate expand or collapse icon. To add a new resolution to an incident, all you need to do is enter the new resolution / comment in the text box above the list and then click <Update>. Your resolution will now be added to the existing items in the list.

6.2.4. Custom Properties

In this mode, the main pane displays any custom properties that the project owner has defined for incidents. To learn more about how to setup and configure custom properties for a project, please refer to the *SpiraTest Administration Guide*. Assuming that custom properties have been defined for your project, you will see a list of optional parameters that can be set on the incident. These can be either freetext or drop-down-lists. In the example below, you can enter Notes, and/or the Operating System that the incident was observed on.

General * Custom Properties * Attachments * History * Associations *

Please edit the following custom properties of this artifact and click [Update] when finished:

Notes:

Operating System:

> Update > Cancel

Once you are satisfied with the values for the custom properties, simply click [Update] to commit the changes.

6.2.5. Attachments

In this mode, the lower section of the screen displays the list of documents that have been “attached” to the incident. The documents can be in any format, though SpiraTeam™ will only display the icon for certain known types.

| Resolution | Schedule * | Custom Props * | Attachments * | History * | Associations * |
|--------------------------------------|------------|----------------|---------------|---------------|------------------------|
| Document Name | Type | Size | Uploaded By | Upload Date ▼ | |
| Error Stacktrace.doc | File | 24 KB | Fred Bloggs | 1-May-2006 | Delete |
| Web Page capture.htm | File | 88 KB | Fred Bloggs | 25-Apr-2006 | Delete |

Upload New Document/URL

Type:* File URL

Filename:* [Browse...](#)

Description:

[Upload](#)

The attachment list includes the filename that was originally uploaded together with the file-size (in KB), name of the person who attached it and the date uploaded. In addition, if you position the pointer over the filename and hold it there for a few seconds, a detailed description is displayed as a tooltip.

To actually view the document, simply click on the filename hyperlink and a new web browser window will open. Depending on the type of file, this window will either display the document or prompt you for a place to save it on your local computer. To delete an existing attachment from an incident, simply click the <Delete> button and the attachment will be removed from the list.

To attach a new document to the incident, you need to choose “File” as the type and then click the Browse button and select the file from your local computer, optionally enter a detailed description then click the <Upload> button. The document will be copied from your computer and attached to the incident. To attach a web-link (URL) to the incident, you need to choose “URL” as the type and then enter the fully qualified URL (e.g. <http://mywebsite.com?Document=1>), an optional description and then click the <Upload> button to attach the web-link.

Note: If you are using a non-Windows® computer (e.g. Macintosh®) that doesn't put file extensions on filenames (e.g. .xls for an Excel sheet) automatically, then you will need to manually add the file extension to the filename *before uploading* if you want it to be displayed with the correct icon in the attachment list.

6.2.6. History

In this mode, the main pane displays the list of changes that have been performed on the incident artifact since its creation. An example incident change history is depicted below:

| General * | Custom Properties * | Attachments * | History * | Associations * |
|----------------------|---------------------|---------------|-----------|----------------|
| Change Date ▼ | Field Name | Old Value | New Value | Changed By |
| 5/2/2006 12:00:00 AM | Status | Open | Assigned | Fred Bloggs |
| 3/5/2005 12:00:00 AM | Status | New | Open | Fred Bloggs |
| 3/4/2005 12:00:00 AM | Type | Incident | Bug | Joe P Smith |

[Update](#) [Cancel](#)

The change history displays the date that each change was made, together with the fields that were changed, the old and new values and the person who made the change. This allows a complete audit trail to be maintained of all changes in the system.

6.2.7. Associations

In this mode, the main pane displays a list of any requirements, test runs, test steps or other incidents that are associated with this incident:

| Resolution | Schedule * | Custom Props * | Attachments * | History * | Associations * | |
|--------------------------|-------------|--|---------------|---|----------------|------------|
| ✓ | Date | Artifact Name | Created By | Comment | Artifact Type | Artifact # |
| <input type="checkbox"/> | | | | | | |
| <input type="checkbox"/> | 19-Mar-2004 | Ability to associate books with different editions | Joe P Smith | | Requirement | RQ000009 |
| <input type="checkbox"/> | 19-Mar-2004 | Ability to create new book (Step 2) | Fred Bloggs | This incident is related to the test step | Test Step | TS000002 |
| <input type="checkbox"/> | 17-Mar-2004 | The book listing screen doesn't sort | Joe P Smith | | Incident | IN000006 |
| <input type="checkbox"/> | 1-Dec-2003 | Ability to create new book | Joe P Smith | Test Run: Ability to create new book | Test Run | TR000001 |
| <input type="checkbox"/> | 1-Dec-2003 | Ability to add new books to the system | Fred Bloggs | Test Run: Ability to create new book | Requirement | RQ000004 |

The incidents in this list are ones that a user has decided are relevant to the current one and has created a direct link between them. In the case of requirements and test cases, the association can be either due to the creator of an incident directly linking the incident to the requirement or test step, or it can be the result of a tester executing a test-run and creating an incident during the test run. In this latter case, the check-box to the left of the association will be unavailable as the link is not editable.

Each association is displayed with the type of artifact (requirement, test step, test run, incident), the name of the artifact being linked-to, the name of the person who created the association, and a comment that describes why the association was made. In the case of an indirect association due to a test run, the comment will contain the name of the test run.

To create a new association, simply click the <Add> icon and then choose the type of artifact you want to create an association to:

Add New Association (Step 1 of 2)

Please choose the artifact that you want to add an association to:

Requirement
 Incident

Once you have selected the appropriate artifact type, you will then be able to choose the specific artifact you want to link to. In the case of requirements you choose the item from a hierarchical list-box, and in the case of incidents you can either enter the incident ID or choose from a list of incidents you have recently submitted. In either case you can also add a comment that explains the rationale for the association:

Add New Association (Step 2 of 2)

Please choose the requirement that you want to add an association to:

- Functional System Requirements
- Online Library Management System
- Book Management
- Ability to edit existing books in the system
- Ability to delete existing books in the system
- Ability to associate books with different subjects
- Ability to associate books with different authors
- Ability to associate books with different editions
- Ability to completely erase all books stored in the system with one click

Comment:

Add New Association (Step 2 of 2)

Please choose the incident that you want to add an association to:

Enter Incident #: IN

Add from history:

Sample Risk 1
 Sample Risk 2
 Sample Risk 3
 Test Change Request
 Test Change Request
 Test Change Request
 Test Change Request
 Test Change Request
 Test Change Request
 Test Change Request

Comment:

Finally, to delete an existing association (except for those due to test runs) select the check-box next to its name and click the <Delete> icon. This will only delete the association, not the linked artifact itself.

7. Release Management

This section outlines how to use the Release Management features of SpiraTeam™ to manage different versions of the system being tested in a particular project. This is an optional feature of the system, and you can manage the testing for a project successfully without tracking individual releases. Typically when you develop a system, it is important to ensure that features introduced in successive versions do not impair existing functionality - this is known as *regression testing*.

In such situations, you will want to be able to execute the same set of test scripts against multiple versions of the system and be able to track failures by version. A feature that works correctly in version 1.0 may fail in version 1.1, and the maintenance team may be testing the existing lifecycle of v1.0 in parallel with the development team testing v1.1. Therefore by developing a master set of releases/versions in the Release Management module, you can have the different testing teams correctly assign their testing actions to the appropriate version.

There are two types of release artifact in SpiraTeam™ - major project releases that are displayed with the blue release icon and represent major versions of the system, and release Iterations (aka builds) that are displayed with a yellow icon and represent intermediate builds/iterations of the system. *Note: Iterations can be contained within a Release, but not the other way round.*

The main differences between releases and iterations are as follows:

- Releases are independent versions of the system being tested and as such, you can map a requirement directly to a release, indicating the release of the system that the requirement will be fulfilled in.
- When you report on a release (e.g. on the project home or in one of the reports) any child iterations are automatically taken into account, and test runs and incidents that are related to the child iterations will get included in the release reports. Child releases on the other hand are not aggregated up into the parent release.

7.1. Release List

When you click on the Planning > Releases global navigation link, you will initially be taken to the release list screen illustrated below:

| Release Name | Version # | Test Status | Task Progress | Start Date | End Date | Plan Effort | Task Effort | Iteration? | Release Id | Edit |
|--------------------------------|--------------|-------------|---------------|-------------|-------------|-------------|-------------|------------|------------|------|
| Library System Release 1 | 1.0.0.0 | Progress | Progress | 1-Mar-2004 | 12-Mar-2004 | 216.0h | 94.0h | No | RL000001 | Edit |
| Library System Release 1 SP1 | 1.0.1.0 | Progress | No Tasks | 13-Mar-2004 | 30-Mar-2004 | 176.0h | | No | RL000002 | Edit |
| Iteration 001 | 1.0.1.0.0001 | No Tests | No Tasks | 13-Mar-2004 | 20-Mar-2004 | 80.0h | | Yes | RL000011 | Edit |
| Iteration 002 | 1.0.1.0.0002 | No Tests | No Tasks | 21-Mar-2004 | 24-Mar-2004 | 48.0h | | Yes | RL000012 | Edit |
| Iteration 003 | 1.0.1.0.0003 | No Tests | No Tasks | 25-Mar-2004 | 30-Mar-2004 | 64.0h | | Yes | RL000013 | Edit |
| Library System Release 1 SP2 | 1.0.2.0 | Progress | No Tasks | 1-Apr-2004 | 30-Apr-2004 | 352.0h | | No | RL000003 | Edit |
| Iteration 001 | 1.0.2.0.0001 | No Tests | No Tasks | 1-Apr-2004 | 10-Apr-2004 | 112.0h | | Yes | RL000014 | Edit |
| Iteration 002 | 1.0.2.0.0002 | No Tests | No Tasks | 11-Apr-2004 | 20-Apr-2004 | 112.0h | | Yes | RL000015 | Edit |
| Iteration 003 | 1.0.2.0.0003 | No Tests | No Tasks | 21-Apr-2004 | 30-Apr-2004 | 128.0h | | Yes | RL000016 | Edit |
| Iteration 001 | 1.0.0.0.0001 | No Tests | Progress | 4-Mar-2004 | 4-Mar-2004 | 96.0h | 32.0h | Yes | RL000008 | Edit |
| Iteration 002 | 1.0.0.0.0002 | No Tests | Progress | 5-Mar-2004 | 8-Mar-2004 | 24.0h | 32.0h | Yes | RL000009 | Edit |
| Iteration 003 | 1.0.0.0.0003 | No Tests | Progress | 9-Mar-2004 | 12-Mar-2004 | 72.0h | 30.0h | Yes | RL000010 | Edit |
| Library System Release 1.1 | 1.1.0.0 | Progress | Progress | 15-Oct-2004 | 27-Oct-2004 | 168.0h | 86.0h | No | RL000004 | Edit |
| Library System Release 1.1 SP1 | 1.1.1.0 | No Tests | No Tasks | 1-Nov-2004 | 30-Nov-2004 | 336.0h | | No | RL000005 | Edit |
| Library System Release 1.1 SP2 | 1.1.2.0 | No Tests | No Tasks | 1-Dec-2004 | 31-Dec-2004 | 320.0h | | No | RL000007 | Edit |

The release list will contain all the releases and iterations associated with current project. When you create a new project, this list will initially be empty, and you will have to use the <Insert> button to start adding releases and iterations to the project. The hierarchical organization of releases in the list is configurable, so you can organize the various releases in the way that makes most sense for a particular project. Typically you have the major releases as the top-level items, with sub-releases, builds and iterations as the lower-level items.

All of the releases in the list have a release-name, together with the assigned version number for that release, the start-date and end-date for the release, the number of estimated project personnel working on that release, the planned effort for the release, the total effort currently scheduled (as tasks), the available effort for new tasking, the release id, and a set of custom properties defined by the project owner.

For those releases that have test cases mapped against them, the execution status of the various test cases associated with the release is displayed in aggregate for each item as a graphical bar diagram. If you position the mouse over the execution status indicator you will see the detailed execution information displayed as a tooltip.

For those releases that have at least one task associated with them, they will display a block graph that illustrates the relative numbers of task that are on-schedule (green), late-starting (yellow), late-finishing (red) or just not-started (grey). These values are weighted by the effort of the task, so that larger, more complex tasks will be change the graph more than the smaller tasks. To determine the exact task progress information, position the mouse pointer over the bar-chart and the number of associated tasks, along with the details of how many are in each status will be displayed as a “tooltip”.

Clicking on a release’s hyperlink will take you to the release details page for the item in question (see section 7.2).

7.1.1. Filtering

You can easily filter the list of releases as illustrated in the screen-shot below:

| Release Name | Version # | Test Status | Task Progress | Start Date | End Date | Plan Effort | Task Effort | Iteration? | Release Id | Edit |
|--------------------------------|-----------|-------------|---------------|-------------|-------------|-------------|-------------|------------|------------|------|
| Library System Release 1 | 1.0.0.0 | | | 1-Mar-2004 | 12-Mar-2004 | 216.0h | 94.0h | No | RL000001 | Edit |
| Library System Release 1 SP1 | 1.0.1.0 | | No Tasks | 13-Mar-2004 | 30-Mar-2004 | 176.0h | | No | RL000002 | Edit |
| Library System Release 1 SP2 | 1.0.2.0 | | No Tasks | 1-Apr-2004 | 30-Apr-2004 | 352.0h | | No | RL000003 | Edit |
| Library System Release 1.1 | 1.1.0.0 | | | 15-Oct-2004 | 27-Oct-2004 | 168.0h | 86.0h | No | RL000004 | Edit |
| Library System Release 1.1 SP1 | 1.1.1.0 | | No Tasks | 1-Nov-2004 | 30-Nov-2004 | 336.0h | | No | RL000005 | Edit |
| Library System Release 1.1 SP2 | 1.1.2.0 | No Tests | No Tasks | 1-Dec-2004 | 31-Dec-2004 | 320.0h | | No | RL000007 | Edit |
| Library System Release 2005 | 1.2.0.0 | | | 1-Apr-2005 | 2-Apr-2005 | 16.0h | 10.0h | No | RL000006 | Edit |

To filter the list by any of the displayed columns, you either choose an item from the appropriate drop-down list or enter a free-text phrase (depending on the type of field) then click <Filter> to apply the different filters. Note that the name field is searched using a “LIKE” comparison, so that searching for “database” would include any item with the word database in the name. The other freetext fields need to be exact matches (e.g. dates, release numbers). In the screen-shot above, we are filtering on Iteration = No. Clicking on <Clear Filters> clears all the set filters and displays all the releases for the project.

In addition, if you have a set of filters that you plan on using on a regular basis, you can choose the option Filter > Save Filter to add the current filter to the list of saved filters that appear on your 'My Page':

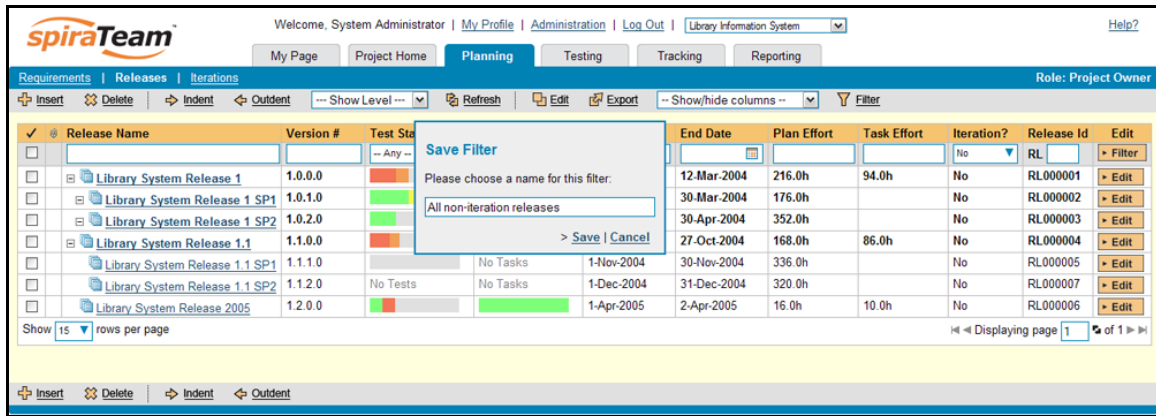

7.1.2. Insert

Hovering over the <Insert> button brings up a secondary menu that allows you to choose whether to insert a release or iteration (if you just click Insert it defaults to inserting a release). In either case, it will insert the new release / iteration *above* the currently selected item – i.e. the one whose check-box has been selected, at the same level in the hierarchy. If you want to insert a release/iteration below a summary item, you need to insert it first, then indent it with the <Indent> button. If you insert a release without first selected an existing release from the list, the new release will simply be inserted at the end of the list.

Once the new release has been inserted, the item is switched to “Edit” mode so that you can change the default name, active flag, version number and creator.

7.1.3. Delete

Clicking on the <Delete> button deletes all the releases whose check-boxes have been selected. If any of the items are summary items, then: if the item is expanded and the children are visible, the children are simply made children of the item above it in the list, however if the item is not expanded and the children are hidden, then the children are all deleted. This behavior is similar to that found in project planning tools like Microsoft Project®.

In addition, if all the children are deleted from a summary item, it changes back into a detail item. Any test runs or incidents that were associated with a deleted release are *not* themselves deleted, but the relationship between them is lost.

7.1.4. Indent

Clicking on the <Indent> button indents all the releases whose check-boxes have been selected. If any of the items are made children of a release that had no previous children, it will be changed from a detail item into a summary item. Note: you cannot indent a release or iteration if it is *below* an iteration, as iterations are not allowed to have child items

7.1.5. Outdent

Clicking on the <Outdent> button de-indent all the releases whose check-boxes have been selected. If any of the items were the only children of a summary release item, then that item will be changed back from a summary item to a detail item.

7.1.6. Refresh

Clicking on the <Refresh> button simply reloads the release list. This is useful as other people may be modifying the list of releases at the same time as you, and after stepping away from the computer for a short-time, you should click this button to make sure you are viewing the most current release list for the project.

7.1.7. Edit

Each release/iteration in the list has an <Edit> button display in its right-most column. When you click this button, you change the item from “View” mode to “Edit” mode. The various columns are made editable, and <Update> <Cancel> buttons are displayed in the last column:

If you click <Edit> on more than one row, the <Update> and <Cancel> buttons are only displayed on the first row, and you can make changes to all the editable rows and then update the changes by clicking the one <Update> button. Also, if you want to make the same change to multiple rows (e.g. to change five releases from “active” to “inactive”), you can click on the “fill” icon to the right of the editable item, which will propagate the new value to all editable items in the same column.

When you have made your updates, you can either click <Update> to commit the changes, or <Cancel> to revert back to the original information.

7.1.8. Show Level

Choosing an indent level from the ‘Show Level’ drop down box allows you to quickly and easily view the entire release list at a specific indent level. For example you may want to see all releases drilled-down to the *third* level of detail. To do this you would simply choose ‘Level 3’ from the list, and the releases will be expanded / collapsed accordingly.

7.1.9. Show / Hide Columns

This drop-down list allows you to change the fields that are displayed in the release list as columns for the current project. To show a column that is not already displayed, simply select that column from the list of “Show...” column names and to hide an existing column, simply select that column from the list of “Hide...” column names. This is stored on a per-project basis, so you can have different display settings for each project that you are a member of. The fields can be any of the built-in fields or any of the custom properties set up by the project owner.

7.1.10. Copying Releases/Iterations

To copy a release/iteration or set of releases/iterations, simply select the check-boxes of the release/iteration you want to copy and then select the Edit > Copy menu option. This will copy the current release/iteration selection to the clipboard. Then you should select the place where you want the releases/iterations to be inserted and choose the Edit > Paste option.

The releases/iterations will now be copied into the destination location you specified. The name of the copied releases/iterations will be prefixed with "Copy of..." to distinguish them from the originals. Note that copied releases/iterations will also include the test mapping information from the originals.

7.1.11. Moving Releases/Iterations

To move a release/iteration in the hierarchy, there are two options:

1. Click on the icon the release/iteration you want to move and then drag the icon to the location you want it moved. The border between the destination releases/iterations will change as the icon is dragged over it to illustrate where it will be inserted:

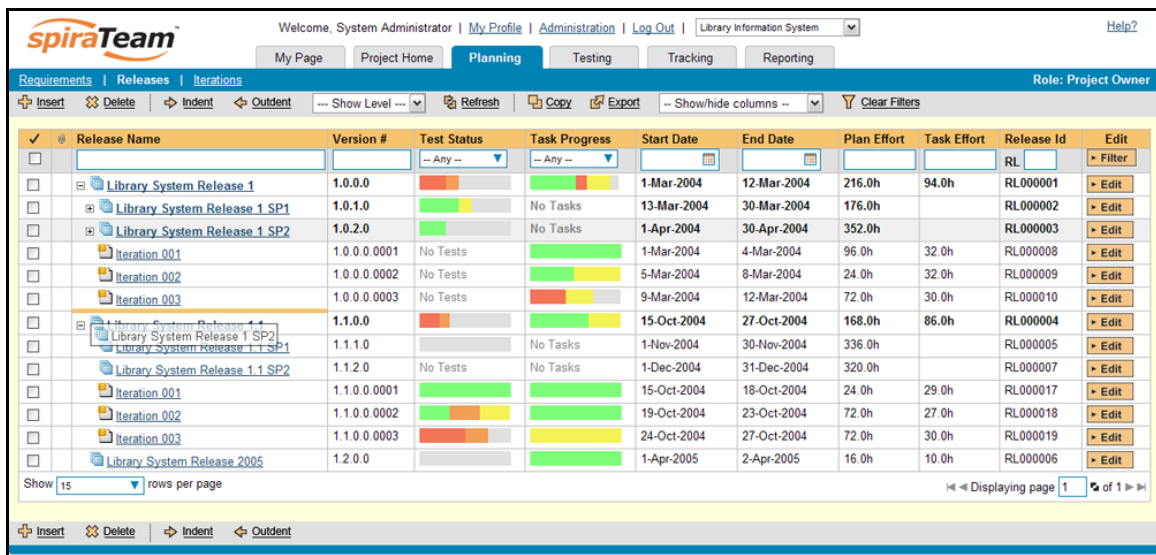

Once you have the release/iteration positioned at the correct place that you want it inserted, just release the mouse button and the release list will be refreshed, with the release/iteration moved to the desired location.

2. Alternatively you can simply select the check-boxes of the release/iteration you want to move and then select the Edit > Cut menu option. This will cut the current release/iteration selection to the clipboard. Then you should select the place where you want the release/iteration to be inserted and choose the Edit > Paste option. The release/iteration will now be moved into the destination location you specified.

7.1.12. Exporting Releases/Iterations

To export releases/iterations from the current project to another project in the system, all you need to do is select the check-boxes of the releases/iterations you want to export and then click the <Export> button. This will then bring up a list of possible destination projects:

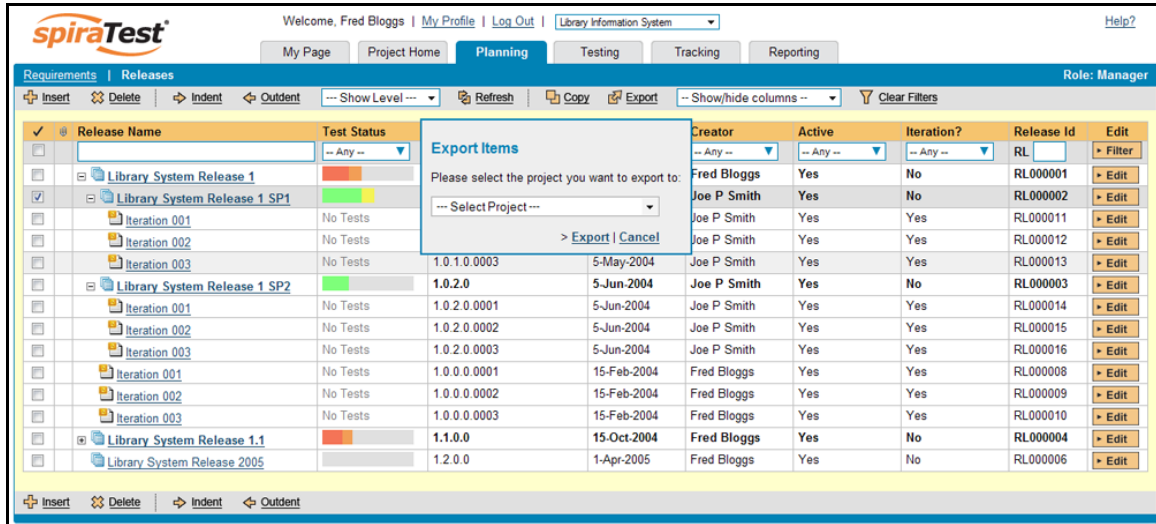

Once you have chosen the destination project and clicked the <Export> button, the releases/iterations will be exported from the current project to the destination project. Any file attachments will also be copied to the destination project along with the release/iteration.

7.2. Release Details

When you click on release item in the release list described in section 7.1, you are taken to the release details page illustrated below:

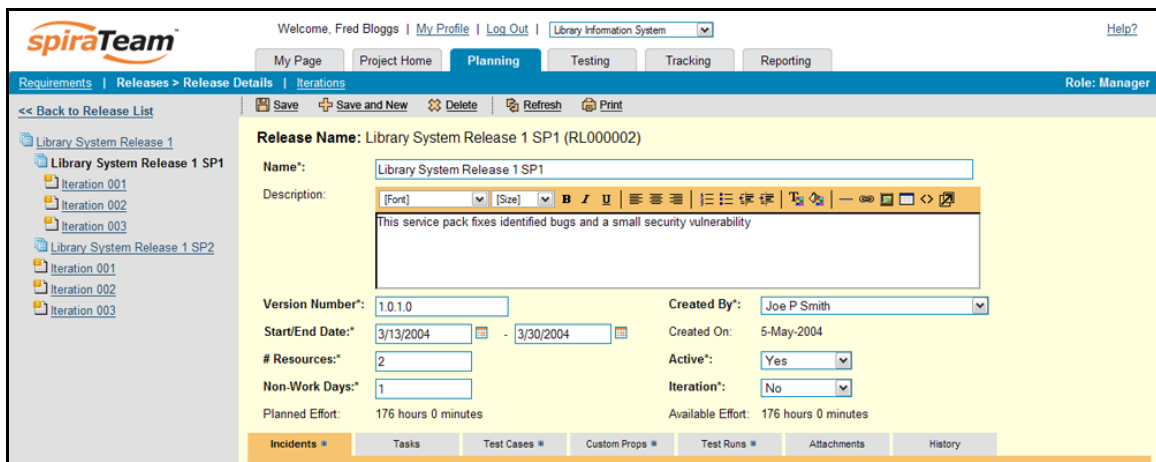

This page is made up of three areas; the left pane is the navigation window, the upper part of the right pane contains the release detailed information itself, and the bottom part of the right pane displays different information associated with the release.

The navigation pane consists of a link that will take you back to the release list, as well as a list of the other releases in the current project. This latter list is useful as a navigation shortcut; you can quickly view the test run information of all the other releases by clicking on the navigation links without having to first return to the release list page.

The top part of the right pane allows you to view and/or edit the details of the particular release. You can edit the various fields (name, description, etc.) and once you are satisfied with them, simply click either the <Save> or <Save and New> button at the top of the page to commit the

changes. In addition you can delete the current artifact by choosing <Delete>, discard any changes made by clicking <Refresh> or print it by clicking <Print>.

When you make changes to the release/iteration's start-date, end-date, number of project personnel resources, or number of non-working days, the system will automatically calculate how many hours of effort (planned effort) are available in the release/iteration for assigning tasks. As you begin assigning tasks – either through the Tasks tab or the Iteration Planning screen – the total estimated effort of the tasks is subtracted from this planned effort to give the “available effort”.

The lower part of the right pane can be in one of six possible modes that can be selected: “Incidents”, “Tasks”, “Test Cases”, “Custom Properties”, “Test Runs”, “Attachments”, and “History”. Each of the different views is described separately below.

7.2.1. Incidents

This is the default view for the release details page. It displays the incidents associated with the selected release. The incident list can be one of three modes:

- Detected in this Release – this will display a list of all the incidents that were detected during the testing of the selected release. This is useful in determining if there are open incidents associated with a release that need to be dealt with.
- Resolved in this Release – This will display a list of all the incidents that have been reportedly resolved in this release. This is useful for double-checking that all the resolved incidents for a release have indeed been fixed.
- Verified in this Release – This will display a list of the incidents that have been verified as being fixed in this release. This is useful for generating release notes for a specific release indicating what changes and enhancements have been made in the release.

Regardless of the mode, each incident is listed together with the type, status, priority, name, owner, detector, detection date and a link to the actual incident details (see section 6.2):

| Incidents * | | | | | | | | Tasks | Test Cases * | Custom Props * | Test Runs * | Attachments | History * |
|---------------------------------|---|----------|----------|--------------|-------------|-------------|-------------|----------------------------|--------------|----------------|-------------|-------------|-----------|
| Display List of Incidents: | | | | | | | | Detected in This Release ▾ | | | | | |
| Incident # | Name | Type | Status | Priority | Owned By | Detected On | Detected By | | | | | | |
| IN000007 |  Cannot add a new book to the system | Bug | Assigned | 1 - Critical | Joe P Smith | 4-Nov-2003 | Joe P Smith | | | | | | |
| IN000002 |  Not able to add new author | Incident | New | | | 1-Nov-2003 | Joe P Smith | | | | | | |
| IN000001 |  Cannot log into the application | Incident | New | | | 1-Nov-2003 | Fred Bloggs | | | | | | |
| Displaying 1 - 3 of 3 incidents | | | | | | | | | | | | | |
| Show 15 rows per page | | | | | | | | 1 | | | | | |

To change between the three modes outlined above, simply select the desired mode from the drop-down list contained within the header of the incident list table.

7.2.2. Tasks

In this mode, the lower part of the right pane displays the list of project tasks that need to be completed for the release/iteration to be completed:

| Incidents | | Tasks * | Test Cases | Custom Props * | Test Runs | Attachments | History | |
|--------------------------|--|---|-------------|----------------|-------------|--------------|---|----------|
| ✓ | Task Name | Progress | Status | Iteration | Owned By | Priority | Est / Actual | Task # |
| <input type="checkbox"/> | New Task Remove Delete Refresh | | | | | | Est. Effort: 32.0h / Actual Effort: 31.2h | |
| <input type="checkbox"/> | Refactor book screen to include delete button | <div style="width: 100%; height: 10px; background-color: green;"></div> | Completed | 1.0.0.0.0002 | Joe P Smith | 1 - Critical | 8.0h / 7.7h | TK000007 |
| <input type="checkbox"/> | Create book object delete method | <div style="width: 100%; height: 10px; background-color: green;"></div> | Completed | 1.0.0.0.0002 | Joe P Smith | 1 - Critical | 5.0h / 4.2h | TK000008 |
| <input type="checkbox"/> | Write book object delete query | <div style="width: 100%; height: 10px; background-color: green;"></div> | Completed | 1.0.0.0.0002 | Joe P Smith | 1 - Critical | 3.0h / 3.3h | TK000009 |
| <input type="checkbox"/> | Develop edit author details screen | <div style="width: 0%; height: 10px; background-color: yellow;"></div> | Not Started | 1.0.0.0.0002 | Joe P Smith | 2 - High | 8.0h / - | TK000024 |
| <input type="checkbox"/> | Create author object update method | <div style="width: 0%; height: 10px; background-color: yellow;"></div> | Not Started | 1.0.0.0.0002 | Joe P Smith | 2 - High | 5.0h / - | TK000025 |
| <input type="checkbox"/> | Write author object update queries | <div style="width: 0%; height: 10px; background-color: yellow;"></div> | Not Started | 1.0.0.0.0002 | Joe P Smith | 2 - High | 3.0h / - | TK000026 |

Each of the tasks is displayed together with its name, description (by hovering the mouse over the name), progress indicator, priority, current owner, estimated effort, actual effort and numeric task identifier. Clicking on the task name will bring up the Task Details page which is described in more detail in section 8.2. This allows you to edit the details of an existing task.

You can perform the following actions on a task from this screen:

- New Task – inserts a new task in the task list with a default set of values. The task will be associated with the current release/iteration.
- Remove – removes the task from this release/iteration without actually deleting the task
- Delete – deletes the task itself.

7.2.3. Test Case Mapping

This mode displays the test case mapping information for the release in question:

| Incidents # | Tasks | Test Cases * | Custom Props # | Test Runs # | Attachments | History |
|--|-------|--------------|----------------|-------------|-------------|---------|
| <div style="display: flex; justify-content: space-between;"> <div style="width: 45%;"> <p>Available Test Cases:</p> <ul style="list-style-type: none"> --- Functional Tests --- Regression Tests --- Scenario Tests ----- Exception Scenario Tests ----- Person loses book and needs to report loss ----- Adding new book and author to library --- Common Tests ----- Open Up Web Browser ----- Login to Application </div> <div style="width: 10%; text-align: center;"> <p>Add ></p> <p>Remove <</p> <p>Remove All</p> </div> <div style="width: 45%;"> <p>Test Coverage:</p> <ul style="list-style-type: none"> Ability to create new author Ability to create new book Ability to edit existing author Ability to edit existing book Ability to reassign book to different aut Author management Book management </div> </div> <p>> Create Test Set From This Release</p> <p>The test coverage box indicates the test cases that are currently mapped against the release. To add test cases to this release, choose from the list above and click [Add]. You can use the [Remove] and [Remove All] buttons to remove tests that no longer cover the release. Double-clicking on a covered test-case will take you to the test case itself.</p> | | | | | | |

The test case mapping section consists of two lists of test cases, the one on the left being the hierarchical list of the test cases belonging to the project that are not currently mapped to this release. The right box contains the list of test cases currently mapped to this release. Double-clicking on items in this box will jump you to the test case details screen for this requirement (see section 5.2).

To change the test case mapping for this release, you use the buttons (Add, Remove, Remove All) positioned between the two list-boxes. The <Add> button will move the selected test cases from the list of available on the left to the list of mapped on the right. Similarly the <Remove> and <Remove All> buttons will remove either the selected or all the test cases from the right list-box and add them back to the left list-box.

Finally, as a shortcut you can click the “Create Test Set from This Release” link to create a new test set from this release, that will include all of the test sets associated with this release. This is

useful in regression testing when you have created a new release and want to be able to quickly assign a tester to ensure that all the functionality in the release works as expected.

7.2.4. Custom Properties

In this mode, the main pane displays any custom properties that the project owner has defined for releases. To learn more about how to setup and configure custom properties for a project, please refer to the *SpiraTest Administration Guide*. Assuming that custom properties have been defined for your project, you will see a list of optional parameters that can be set on the release. These can be either freetext or drop-down-lists. In the example below, you can enter Notes and/or the Operating System that the release is intended for.

Once you are satisfied with the values for the custom properties, simply click [Update] to commit the changes.

7.2.5. Test Runs

This view displays the list of all the test runs executed against the release. Each test run is listed together with the date of execution, the name of the test case, the name of the tester, the release/version of the system that the test was executed against, the name of the test set (if applicable), the overall execution status for the test case in that run and a link to the actual test run details (see section 5.4). In addition, you can choose to display any of the custom properties associated with the test run.

| Test Run Name | Execution Date | Test Set | Type | Tester | Release | Status | Est. Duration | Actual Duration | Run # |
|---|---------------------|---|-----------|-------------|---------|---------|---------------|-----------------|----------|
| Ability to edit existing book | 1-Dec-2003 11:50 AM | | Manual | Fred Bloggs | 1.0.0.0 | Caution | 5 minutes | 50 minutes | TR000010 |
| Ability to create new author | 1-Dec-2003 11:30 AM | Testing Cycle for Release 1.0 | Manual | Joe P Smith | 1.0.0.0 | Failed | 8 minutes | 90 minutes | TR000004 |
| Ability to edit existing book | 1-Dec-2003 11:30 AM | Testing Cycle for Release 1.0 | Manual | Fred Bloggs | 1.0.0.0 | Passed | 5 minutes | 90 minutes | TR000003 |
| Ability to create new book | 1-Dec-2003 10:50 AM | | Automated | Fred Bloggs | 1.0.0.0 | Failed | 10 minutes | 70 minutes | TR000012 |
| Ability to create new book @ | 1-Dec-2003 10:45 AM | Testing Cycle for Release 1.0 | Manual | Joe P Smith | 1.0.0.0 | Failed | 10 minutes | 75 minutes | TR000001 |

The “customize columns” drop-down list allows you to change the fields that are displayed in the test run list as columns. To show a column that is not already displayed, simply select that column from the list of “Show...” column names and to hide an existing column, simply select that column from the list of “Hide...” column names. The displayed columns can be any standard field or custom property.

7.2.6. Attachments

In this mode, the lower section of the screen displays the list of documents that have been “attached” to the release. The documents can be in any format, though SpiraTeam™ will only display the icon for certain known types.

| Document Name | Type | Size | Uploaded By | Upload Date ▼ | |
|-------------------------------------|------|------|----------------------|---------------|------------------------|
| Related Information | URL | 0 KB | System Administrator | 19-Oct-2008 | Delete |

Upload New Document/URL

Type:* File URL

Filename:* [Browse...](#)

Description:

[Upload](#)

The attachment list includes the filename that was originally uploaded together with the file-size (in KB), name of the person who attached it and the date uploaded. In addition, if you position the pointer over the filename and hold it there for a few seconds, a detailed description is displayed as a tooltip.

To actually view the document, simply click on the filename hyperlink and a new web browser window will open. Depending on the type of file, this window will either display the document or prompt you for a place to save it on your local computer. To delete an existing attachment from a release, simply click the <Delete> button and the attachment will be removed from the list.

To attach a new document to the release, you need to choose “File” as the type and then click the Browse button and select the file from your local computer, optionally enter a detailed description then click the <Upload> button. The document will be copied from your computer and attached to the release. To attach a web-link (URL) to the release, you need to choose “URL” as the type and then enter the fully qualified URL (e.g. <http://mywebsite.com?Document=1>), an optional description and then click the <Upload> button to attach the web-link.

Note: If you are using a non-Windows® computer (e.g. Macintosh®) that doesn't put file extensions on filenames (e.g. .xls for an Excel sheet) automatically, then you will need to manually add the file extension to the filename *before uploading* if you want it to be displayed with the correct icon in the attachment list.

7.2.7. View History

In this mode, the main pane displays the list of changes that have been performed on the release artifact since its creation. An example release change history is depicted below:

| Change Date ▼ | Field Name | Old Value | New Value | Changed By |
|----------------------|----------------|-----------------------|--------------------------|-------------|
| 5/2/2006 12:00:00 AM | Name | Library System v1.0.0 | Library System Release 1 | Fred Bloggs |
| 3/4/2005 12:00:00 AM | Version Number | 1.0.0 | 1.0.0.0 | Joe P Smith |

The change history displays the date that each change was made, together with the fields that were changed, the old and new values and the person who made the change. This allows a complete audit trail to be maintained of all changes in the system.

7.3. Iteration Planning

As well as being able to assign tasks to releases and iterations individually through the Release/Iteration details page (see above), when you are first assigning tasks to the iterations in the release, it is usually more convenient to use the Iteration Planning screen instead. To access this screen, go to Planning > Iterations, choose the current release and the following screen will be displayed:

| Iteration | Planned | Estimated | Available |
|---|---------|-----------|-----------|
| Iteration 1.0.0.0.0001 (3/1/2004 - 3/4/2004) | 96.0h | 32.0h | 64.0h |
| Iteration 1.0.0.0.0002 (3/5/2004 - 3/8/2004) | 24.0h | 32.0h | -8.0h |
| Iteration 1.0.0.0.0003 (3/9/2004 - 3/12/2004) | 72.0h | 30.0h | 42.0h |

| Task Name | Priority | Owned By | Est. Effort | Actual Effort | Task # | Operations |
|--|----------|-------------|-------------|---------------|----------|--------------------------|
| Refactor author details page to include contact in ... | 2 - High | | - | - | TK000030 | --- Add to Iteration --- |
| Update author select query to include contact info | 2 - High | | - | - | TK000031 | --- Add to Iteration --- |
| Update author update/insert queries to include con... | 2 - High | | - | - | TK000032 | --- Add to Iteration --- |
| Make sure that testing environment ready | 4 - Low | Joe P Smith | 3.0h | - | TK000043 | --- Add to Iteration --- |

This screen is divided into two sections:

- The top part of the screen displays the iterations contained within the current release (up to three per page) together with the list of tasks currently assigned to the iteration. Also any tasks directly associated with the release itself are displayed in the first page.
- The bottom part of the screen displays the list of *unassigned, not-started tasks* that need to be assigned to an iteration. This is essentially the backlog of tasks (linked to requirements) that need to be scheduled.

To navigate around the page, you use the orange and grey arrow buttons located to the left and right hand sides of the release/iteration boxes. These allow you to quickly move to the previous/next release and previous/next iteration. You can also use the drop-down-list at the top-right of the page to quickly view a different release.

7.3.1. Assigning Tasks to Iterations

To assign a new task to the iteration schedule, you need to select the target iteration from the “— Add to Iteration —” dropdown list in the right-hand-column of the unassigned task list and then click on <Add to Iteration> to commit the change. Once the task is added to the iteration, the estimated effort for the iteration will increase, and the available effort will decrease by the same amount.

Note: The system will allow you to assign more tasks to an iteration than is possible to complete, however this will result in a negative value for ‘available effort’. If this happens you need to rebalance the tasks, extend the iteration length or add project personnel resources to the iteration.

7.3.2. Reassigning Tasks

To move tasks from one iteration to another, just select the checkboxes for the task(s) in question and then choose either the <Move Left> or <Move Right> buttons in the toolbar to move the task to either the previous or next iterations in the release. To remove a task from an iteration, you need to select its checkbox and then click <Remove> from the toolbar. This will return the task to the list of unassigned tasks at the bottom of the page.

Note: Once a task has changed status from 'not-started' to any of the other statuses, its checkbox will be disabled and you will need to return it to the 'not started' status before attempting to reassign it. This is a safety feature that prevents you from accidentally rescheduling a task that is currently being worked on.

7.3.3. Task Assignment Rules

When you move a task from one iteration to another or assign a new task to the iteration, the system makes the following changes to the task automatically:

- The release/iteration that the task is assigned-to is updated
- The start-date and end-date of the task is changed to match that of the iteration. This means that the task may change from being on-schedule to late-starting depending on whether the iteration is already in progress

7.3.4. Editing the Task List

You can also new tasks to the list of unassigned tasks by clicking the <New Task> button at the top of the unassigned tasks list. Also you can delete an existing unassigned task by selecting its checkbox and clicking the <Delete> button.

8. Task Tracking

8.1. Task List

When you click on the Tracking > Tasks global navigation link, you will initially be taken to the tasks list screen illustrated below:

| Task Name | Progress | Status | Priority | Owner | Release | Task # | Edit |
|---|--------------|-------------|--------------|-------------|------------|----------|--------|
| Write author object update queries | [Yellow bar] | Not Started | 2 - High | Joe P Smith | 1.0.0.0002 | TK000026 | [Edit] |
| Refactor author screen to include delete button | [Yellow bar] | Not Started | 2 - High | Fred Bloggs | 1.0.0.0003 | TK000027 | [Edit] |
| Write edition object insert queries | [Yellow bar] | Not Started | 1 - Critical | Fred Bloggs | 1.0.0.0003 | TK000023 | [Edit] |
| Create edition object insert method | [Red bar] | In Progress | 1 - Critical | Fred Bloggs | 1.0.0.0003 | TK000022 | [Edit] |
| Develop new edition entry screen | [Red bar] | In Progress | 1 - Critical | Fred Bloggs | 1.0.0.0003 | TK000021 | [Edit] |
| Create author object delete method | [Red bar] | In Progress | 2 - High | Fred Bloggs | 1.0.0.0003 | TK000028 | [Edit] |
| Write author object delete query | [Red bar] | In Progress | 2 - High | Fred Bloggs | 1.0.0.0003 | TK000029 | [Edit] |
| Modify book insert/update queries to include autho... | [Green bar] | Completed | 1 - Critical | Joe P Smith | 1.1.0.0001 | TK000015 | [Edit] |
| Refactor book details screen to include author dro... | [Green bar] | Completed | 1 - Critical | Joe P Smith | 1.1.0.0001 | TK000014 | [Edit] |
| Create book-subject mapping queries | [Green bar] | Completed | 1 - Critical | Joe P Smith | 1.1.0.0001 | TK000013 | [Edit] |
| Create book-subject mapping delete method | [Green bar] | Completed | 1 - Critical | Fred Bloggs | 1.1.0.0001 | TK000012 | [Edit] |
| Create book-subject mapping insert method | [Green bar] | Completed | 1 - Critical | Fred Bloggs | 1.1.0.0001 | TK000011 | [Edit] |
| Develop book-subject association screen | [Green bar] | Completed | 1 - Critical | Fred Bloggs | 1.1.0.0001 | TK000010 | [Edit] |
| Modify book insert/update queries to include editi... | [Green bar] | Completed | 1 - Critical | Fred Bloggs | 1.1.0.0002 | TK000017 | [Edit] |
| Refactor book details screen to include edition dr... | [Green bar] | Completed | 1 - Critical | Fred Bloggs | 1.1.0.0002 | TK000016 | [Edit] |

The task list screen displays all the tasks entered for the current project, in a filterable, sortable grid. The grid displays the task number together with fields such as priority, name, assigned owner, start date, end date, scheduled release, etc. The choice of columns displayed is configurable per-user, per-project, giving extensive flexibility when it comes to viewing and searching tasks.

In addition, you can view a more detailed description of the task by positioning the mouse pointer over the task name hyperlink and waiting for the popup "tooltip" to appear. If you click on the task name hyperlink, you will be taken to the task details page described in section 8.2. Clicking on any of the pagination links at the bottom of the page will advance you to the next set of tasks in the list according to the applied filter and sort-order. There is also a drop-down-list at the bottom of the page which allows you to specify how many rows should be displayed in each page, helping accommodate different user preferences.

One special column that is unique to tasks is the 'progress indicator'. This illustrates graphically both the percentage completion of the task and also if the task is either starting late or finishing late. The following table illustrates the different type of status that can be conveyed by the indicator:

| Indicator Display | Progress Description |
|-------------------|---|
| [Grey bar] | Task has not yet started, but the scheduled start date is still in the future. |
| [Yellow bar] | Task has not yet started, and the start date has elapsed. This is considered a 'Late Starting Task' |
| [Green bar] | Task has started, and is approximately 25% complete. The scheduled end date is still in the future. |
| [Red bar] | Task has started, and is approximately 25% complete. |

| | |
|--|---|
| | However the scheduled end date has elapsed already. This is a considered a 'Late Finishing Task'. |
| | Task has been 100% completed. |

Essentially, the gray section of the bar indicates the % of the task yet to be completed, and the green/red section of the bar indicates the % of the task that has already been completed. If the bar changes from green to red it means that the end date has been reached and the task is not yet complete, and if the background changes from gray to yellow it means that the task has not yet started, but the scheduled start date has passed.

8.1.1. Sorting and Filtering

You can easily filter and sort the list of tasks as illustrated in the screen-shot below:

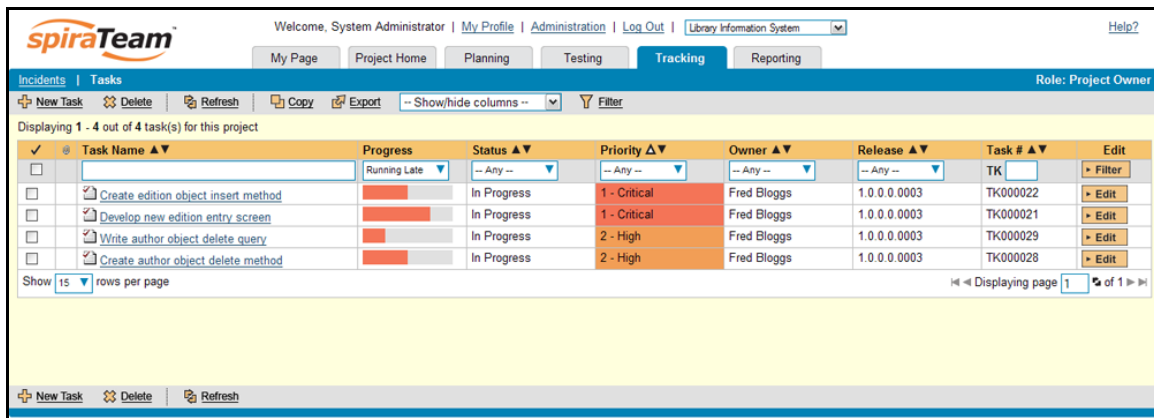

To filter the list by progress, status, priority, owner or release, you simply choose an item from the appropriate drop-down list, and for the other fields, you enter a free-text phrase then click <Apply Filters> to apply the different filters. Note that the name field is searched using a "LIKE" comparison, so that searching for "database" would include any item with the word database in the name. The other freetext fields need to be exact matches (e.g. dates, task numbers).

To change the column that is sorted, or to change the direction of the current sort, simply click on the up/down arrow icon in the appropriate column. The currently sorted column is indicated by the larger, white arrow with the back-border. In the screen-shot above, we have filtered on tasks that are finishing late, sorted in order of decreasing priority.

Clicking on Filter > Clear Filter removes any set filters and expands the task list to display all incidents for the current project, and clicking on Filter > Save Filter allows you to save the filter to your 'My Page' for use in the future.

8.1.2. New Task

Clicking on the <New Task> button creates a new task in the grid with an initial set of information. You can click on the name of the task to edit its information.

8.1.3. Delete

Clicking on the <Delete> button deletes the tasks whose check-boxes have been selected in the task list.

8.1.4. Refresh

Clicking on the <Refresh> button simply reloads the list of tasks; this is useful when new tasks are being added by other users, and you want to make sure you have the most up-to-date list displayed.

8.1.5. Show / Hide Columns

This drop-down list allows you to change the fields that are displayed in the task list as columns for the current project. To show a column that is not already displayed, simply select that column from the list of “Show...” column names and to hide an existing column, simply select that column from the list of “Hide...” column names. This is stored on a per-project basis, so you can have different display settings for each project that you are a member of. The fields can be any of the built-in fields or any of the custom properties set up by the project owner.

8.1.6. Edit

Each task in the list has an <Edit> button display in its right-most column. When you click this button, you change the item from “View” mode to “Edit” mode. The various columns are made editable, and <Update> <Cancel> buttons are displayed in the last column:

| <input type="checkbox"/> | Task Name ▲▼ | Progress | Status ▲▼ | Priority ▲▼ | Owner ▲▼ | Release ▲▼ | Task # ▲▼ | Edit |
|-------------------------------------|-------------------------------------|---------------------------------|-------------|--------------|-------------|--------------|-----------|-------------------|
| <input type="checkbox"/> | Create edition object insert method | Running Late | -- Any -- | -- Any -- | -- Any -- | -- Any -- | TK | > Filter |
| <input checked="" type="checkbox"/> | Develop new edition entry screen | <div style="width: 50%;"></div> | In Progress | 1 - Critical | Fred Bloggs | 1.0.0.0.0003 | TK000022 | > Edit |
| <input type="checkbox"/> | Write author object delete query | <div style="width: 50%;"></div> | In Progress | 2 - High | Fred Bloggs | 1.0.0.0.0003 | | > Update > Cancel |
| <input type="checkbox"/> | Create author object delete method | <div style="width: 50%;"></div> | In Progress | 2 - High | Fred Bloggs | 1.0.0.0.0003 | TK000028 | > Edit |

If you click <Edit> on more than one row, the <Update> and <Cancel> buttons are only displayed on the first row, and you can make changes to all the editable rows and then update the changes by clicking the one <Update> button. Also, if you want to make the same change to multiple rows (e.g. to change five tasks from “Not Started” status to “In Progress”), you can click on the “fill” icon to the right of the editable item, which will propagate the new value to all editable items in the same column.

When you have made your updates, you can either click <Update> to commit the changes, or <Cancel> to revert back to the original information.

8.1.7. Copying Tasks

To copy a task or set of tasks, simply select the check-boxes of the tasks you want to copy and then click <Copy>. This will make a copy of the current task with its name prefixed ‘Copy of ...’ to distinguish itself from the original. Any file attachments will also be copied along with the task itself.

8.1.8. Exporting Tasks

To export a task or set of tasks from the current project to another project in the system, all you need to do is select the check-boxes of the task(s) you want to export and then click the <Export> button. This will then bring up a list of possible destination projects:

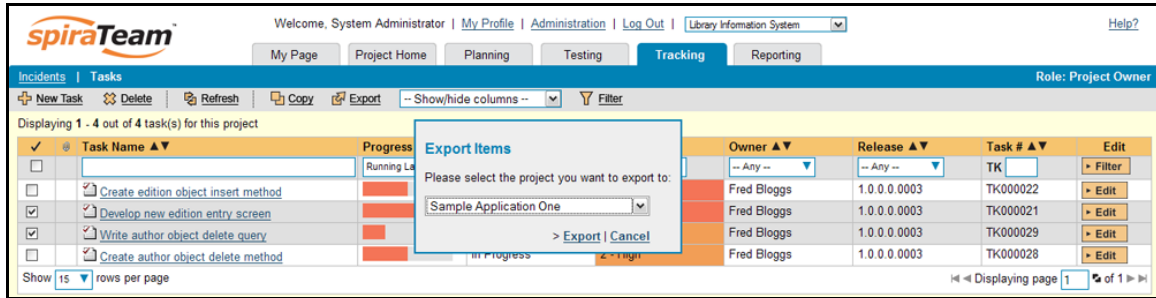

Once you have chosen the destination project and clicked the <Export> button, the tasks will be exported from the current project to the destination project. Any file attachments will also be copied to the destination project along with the tasks.

8.2. Task Details

When you click on a task item in the lists displayed on either the main task list page or on the requirement / release details pages, you are taken to the task details page illustrated below:

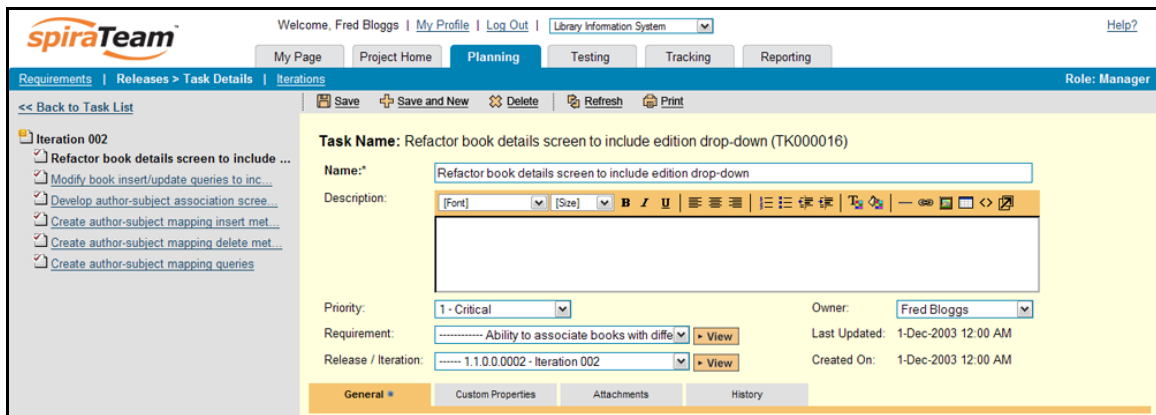

This page is made up of three areas; the left pane is the navigation window, the upper part of the right pane contains the task detailed information itself, and the bottom part of the right pane displays different information associated with the task.

The navigation pane consists of a link that will take you back to the task list, as well as a list of the other related tasks. Depending on which page you came from, this navigation list will be different:

- If you arrived at the task screen from the requirement details page, the navigation pane will display the parent requirement together with a list of all the tasks that are associated with the requirement.
- If you arrived at the screen from the release/iteration details page, the navigation pane will display the parent release/iteration together with a list of all the tasks that are associated with the release/iteration.
- If you arrived at the screen from the main task list page, the navigation pane will display a list of the other tasks that match the currently selected sort and filter option. If the number of tasks exceeds fifteen, only the first fifteen entries will be shown.

The top part of the right pane allows you to view and/or edit the details of the particular task. You can edit the various fields (name, description, etc.) and once you are satisfied with them, simply click either the <Save> or <Save and New> button at the top of the page to commit the changes.

In addition you can delete the current artifact by choosing <Delete>, discard any changes made by clicking <Refresh> or print it by clicking <Print>.

The lower part of the right pane can be in one of four possible modes that can be selected: "General", "Custom Properties", "Attachments", and "History". Each of the different views is described separately below.

8.2.1. General

In this mode, the main pane displays the general schedule and completion status of the specific task. You can enter/edit the start-date, end-date (i.e. the due-date), estimated and actual effort, and the completion status / percentage.

| General * | Custom Properties | Attachments | History |
|---|--|-------------------|--|
| Start Date: | <input type="text" value="3/1/2004"/> | End Date: | <input type="text" value="3/2/2004"/> |
| % Complete:* | <input type="text" value="100"/> % | Estimated Effort: | <input type="text" value="8"/> hours <input type="text" value="0"/> minutes |
| Status:* | <input type="text" value="Completed"/> | Actual Effort: | <input type="text" value="7"/> hours <input type="text" value="20"/> minutes |
| <input type="button" value="Update"/> <input type="button" value="Cancel"/> | | | |

Note that if this task is currently assigned to a release or iteration, the start-date and end-date of the task must lie within the date-range of the parent release/iteration. If your task looks like it will not be completed in the available timeframe, you will need to contact the project manager to get them to either extend the date-range of the task, or consider moving the task to the next iteration.

8.2.2. Custom Properties

In this mode, the main pane displays any custom properties that the project owner has defined for tasks. To learn more about how to setup and configure custom properties for a project, please refer to the *SpiraTest Administration Guide*. Assuming that custom properties have been defined for your project, you will see a list of optional parameters that can be set on the task. These can be either freetext or drop-down-lists. In the example below, you can enter Comments and/or the project track that the task is associated with.

| General * | Custom Properties * | Attachments | History |
|--|---|-------------|---------|
| Please edit the following custom properties of this artifact and click [Update] when finished: | | | |
| Comments: | <input type="text"/> | | |
| Track: | <input type="text" value="Infrastructure"/> | | |
| <input type="button" value="Update"/> <input type="button" value="Cancel"/> | | | |

Once you are satisfied with the values for the custom properties, simply click [Update] to commit the changes.

8.2.3. Attachments

In this mode, the lower section of the screen displays the list of documents that have been “attached” to the task. The documents can be in any format, though SpiraTeam™ will only display the icon for certain known types.

| Document Name | Size | Uploaded By | Upload Date ▼ | |
|---------------|--------|----------------------|---------------|------------------------|
| Customers.xls | 163 KB | System Administrator | 26-Feb-2008 | Delete |

Upload New Attachment

Filename: [Browse...](#)

Description:

[Upload](#)

The attachment list includes the filename that was originally uploaded together with the file-size (in KB), name of the person who attached it and the date uploaded. In addition, if you position the pointer over the filename and hold it there for a few seconds, a detailed description is displayed as a tooltip.

To actually view the document, simply click on the filename hyperlink and a new web browser window will open. Depending on the type of file, this window will either display the document or prompt you for a place to save it on your local computer. To delete an existing attachment from a task, simply click the <Delete> button and the attachment will be removed from the list.

To attach a new document to the task, you need to choose “File” as the type and then click the Browse button and select the file from your local computer, optionally enter a detailed description then click the <Upload> button. The document will be copied from your computer and attached to the task. To attach a web-link (URL) to the task, you need to choose “URL” as the type and then enter the fully qualified URL (e.g. <http://mywebsite.com?Document=1>), an optional description and then click the <Upload> button to attach the web-link.

Note: If you are using a non-Windows® computer (e.g. Macintosh®) that doesn't put file extensions on filenames (e.g. .xls for an Excel sheet) automatically, then you will need to manually add the file extension to the filename *before uploading* if you want it to be displayed with the correct icon in the attachment list.

8.2.4. View History

In this mode, the main pane displays the list of changes that have been performed on the task artifact since its creation. An example task change history is depicted below:

| Change Date ▼ | Field Name | Old Value | New Value | Changed By |
|-----------------------|---------------|--------------|-----------|----------------------|
| 2/26/2008 12:49:04 PM | Release Id | 9 | 8 | System Administrator |
| 2/26/2008 12:48:59 PM | Release Id | 8 | 9 | System Administrator |
| 2/26/2008 12:48:51 PM | Task Priority | 1 - Critical | 2 - High | System Administrator |

The change history displays the date that each change was made, together with the fields that were changed, the old and new values and the person who made the change. This allows a complete audit trail to be maintained of all changes in the system.

9. Reports Center

This section describes the reporting features of SpiraTeam™, including an overview of each of the report types that are available. When you click on the “Reports” tab on the global navigation bar, you will initially be taken to the reports home page illustrated below:

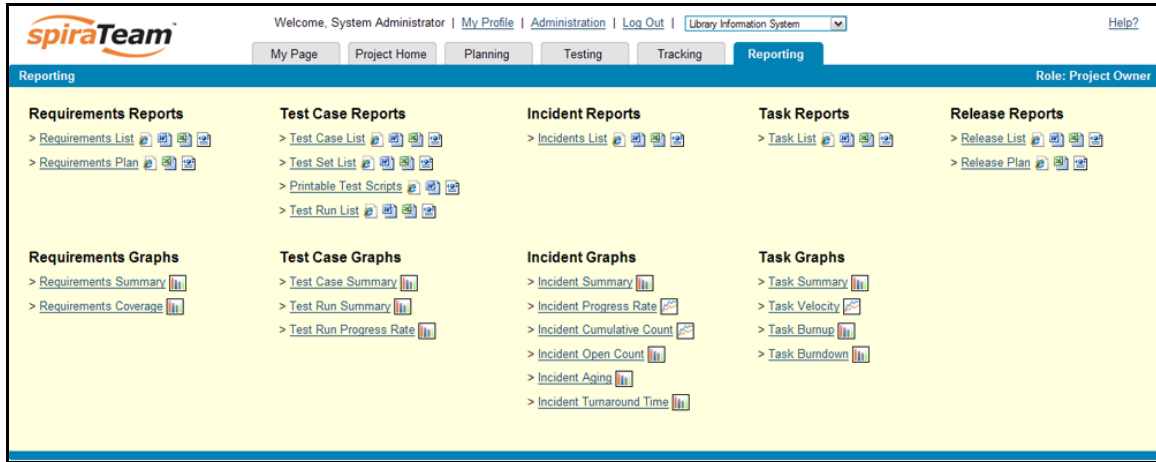

This page simply lists each of the reports and graphs available in the system, categorized by the artifact they primarily relate to (requirements, test cases, incidents and releases). Clicking on any of the report hyperlinks will take you to the configuration page for the report in question.

The configuration page for each report differs slightly, but the general format is illustrated below:

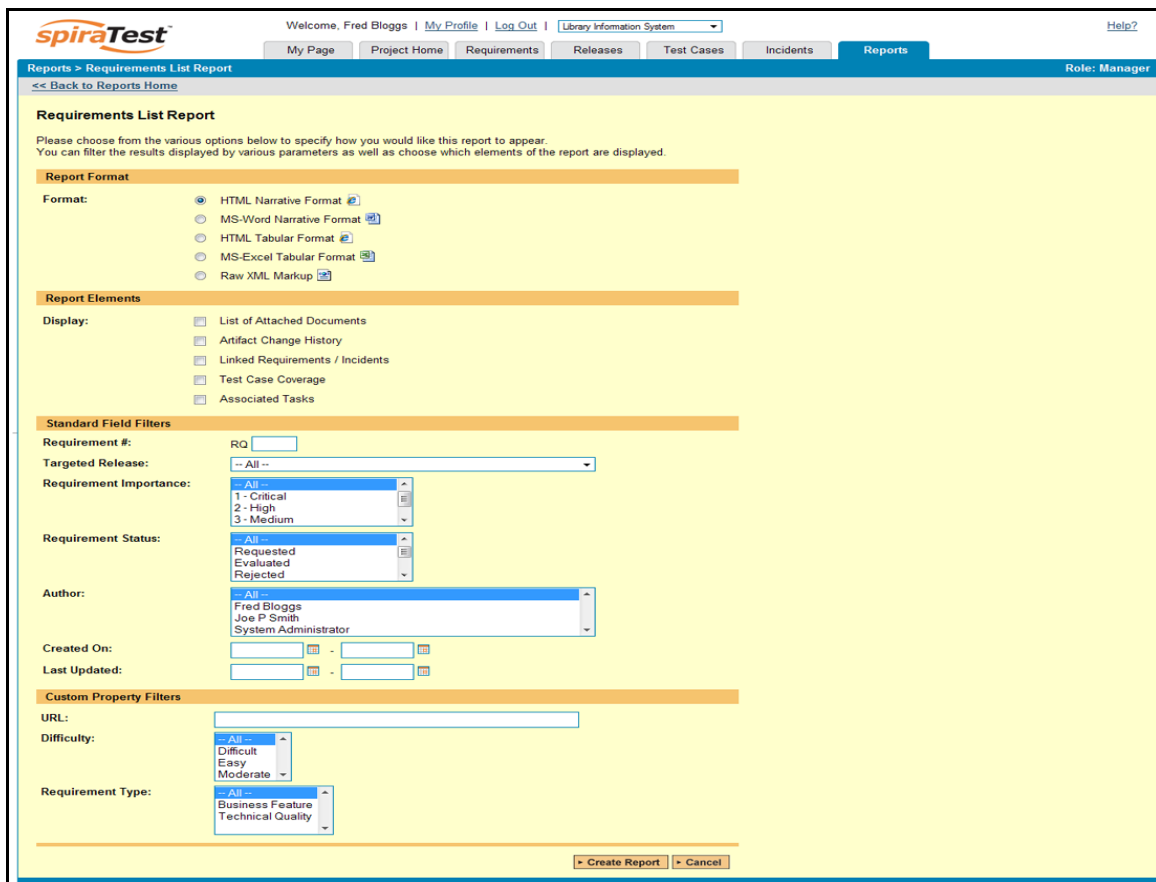

You can configure each of the reports in the following ways:

- **Report Format** – This allows you to specify the display format of the report. There is a distinction between a *narrative report* in which the data is presented as a written report suitable for printing, and a *tabular report* in which the data is presented as a data grid that is best used for charting and analyzing.
The narrative reports can be displayed either as a web-page (HTML) or downloaded as a Microsoft Word document. The tabular reports can be displayed either as a web-page (HTML) or downloaded as a Microsoft Excel spreadsheet. In addition there is a raw-XML format that allows you to export the underlying report data into an external reporting system that supports XML.
- **Report Elements** – This allows you to determine which types of information to include in the report. This varies by report type, but includes the dependent items related to the artifact being reported on (attachments, test steps, coverage, history, etc.)
- **Standard Field Filters** – This allows you to constrain the range of data being reported on, based on the various fields associated with the artifact in question. These filters are typically selections from list-boxes and date-ranges.
- **Custom Property Filters** – This allows you to constrain the range of data being reported on, based on the custom fields associated with the artifact by your project administrator. These filters can be either freetext or drop-down lists.

Once you have selected the format, elements and filters, clicking the <Create Report> button launches the report in a new window. Each of the reports is now briefly described below:

9.1. Requirements Reports

9.1.1. Requirements List Report

This printable report displays all of the requirements defined for the current project in the order they appear in the requirements list. For each individual requirement, the name, priority, author, status and coverage status are displayed, along with tables containing the list of covering test cases, linked incidents/requirements, associated tasks, attached documents, and the change history:

| Req 4 - Ability to add new books to the system | | | | |
|---|--|-----------------------|-----------------------|-------------|
| The ability to add new books into the system, complete with ISBN, publisher and other related information | | | | |
| Priority: | 1 - Critical | Status: | Completed | |
| Author: | Fred Bloggs | Creation Date: | 12/1/2003 12:00:00 AM | |
| Coverage: | 3 Covering, 0 Failed, 2 Passed | Last Modified: | 12/1/2003 12:00:00 AM | |
| Targeted Release: | 1.0.0.0 | | | |
| URL: | http://www.libraries.org | | | |
| Difficulty: | Moderate | | | |
| Requirement Type: | | | | |
| Requirement Test Coverage: | | | | |
| Test # | Name | Status | Last Execution Date | |
| 2 | Ability to create new book | Passed | 12/1/2003 12:00:00 AM | |
| 13 | Adding new book and author to library | Not Run | | |
| 8 | Book management | Passed | 12/1/2003 12:00:00 AM | |
| Attachment List: | | | | |
| Filename | Description | Author | Date Uploaded | |
| Book Management Functional Spec.doc | This document outlines the functional specification for the book management part of the library management system. | Fred Bloggs | 5/2/2006 12:00:00 AM | |
| Graphical Design Mockups.psd | | Joe P Smith | 5/1/2006 12:00:00 AM | |
| Book Management Screen Wireframe.ai | | Joe P Smith | 3/2/2005 12:00:00 AM | |
| Requirement Change History: | | | | |
| Change Date | Field Name | Old Value | New Value | Changed By |
| 5/2/2006 12:00:00 AM | Status | In Progress | Completed | Fred Bloggs |
| 3/4/2005 12:00:00 AM | Status | Requested | In Progress | Joe P Smith |

9.1.2. Requirements Plan

This report displays a complete work breakdown structure of the project from a requirements perspective, including all requirements and tasks organized by schedule:

| Requirements Project Plan | | | | | | | | | | |
|---------------------------|--|-------------|-------------|--------------|-------------|-------------|-------------|------------|----------------|-----------------|
| ID # | Name | Type | Status | Priority | Owner | Start Date | End Date | % Complete | Est. Effort | Actual Effort |
| 1 | Functional System Requirements | Requirement | In Progress | | | | | | | |
| 2 | Online Library Management System | Requirement | In Progress | | | | | | | |
| 3 | Book Management | Requirement | Completed | 1 - Critical | | | | | | |
| 4 | Ability to add new books to the system | Requirement | Completed | 1 - Critical | | | | | | |
| 1 | Develop new book entry screen | Task | Completed | 1 - Critical | Fred Bloggs | 01-Mar-2004 | 02-Mar-2004 | 100 % | 8 hours 0 mins | 7 hours 20 mins |
| 2 | Create book object insert method | Task | Completed | 1 - Critical | Fred Bloggs | 01-Mar-2004 | 02-Mar-2004 | 100 % | 5 hours 0 mins | 5 hours 20 mins |
| 3 | Write book object insert queries | Task | Completed | 1 - Critical | Fred Bloggs | 01-Mar-2004 | 02-Mar-2004 | 100 % | 3 hours 0 mins | 2 hours 50 mins |
| 5 | Ability to edit existing books in the system | Requirement | Completed | 1 - Critical | | | | | | |
| 4 | Develop edit book details screen | Task | Completed | 1 - Critical | Fred Bloggs | 03-Mar-2004 | 04-Mar-2004 | 100 % | 8 hours 0 mins | 7 hours 20 mins |
| 5 | Create book object update method | Task | Completed | 1 - Critical | Joe P Smith | 03-Mar-2004 | 04-Mar-2004 | 100 % | 5 hours 0 mins | 6 hours 0 mins |
| 6 | Write book object update queries | Task | Completed | 1 - Critical | Joe P Smith | 03-Mar-2004 | 04-Mar-2004 | 100 % | 3 hours 0 mins | 3 hours 30 mins |
| 6 | Ability to delete existing books in the system | Requirement | Completed | 1 - Critical | | | | | | |
| 7 | Refactor book screen to include delete button | Task | Completed | 1 - Critical | Joe P Smith | 05-Mar-2004 | 06-Mar-2004 | 100 % | 8 hours 0 mins | 7 hours 40 mins |

9.1.3. Requirements Summary Graph

The requirements summary graph shows how many requirements are currently in a project. The number of requirements is displayed according to the criteria that you specify. You can specify the type of data displayed along the x-axis, and the requirement information which is used to group the data. When you first open the graph you will be asked to pick the field that you would like to display on the x-axis and the field that you would like to group the data by. Once you have chosen the appropriate fields and clicked the <Select> button the graph will be displayed:

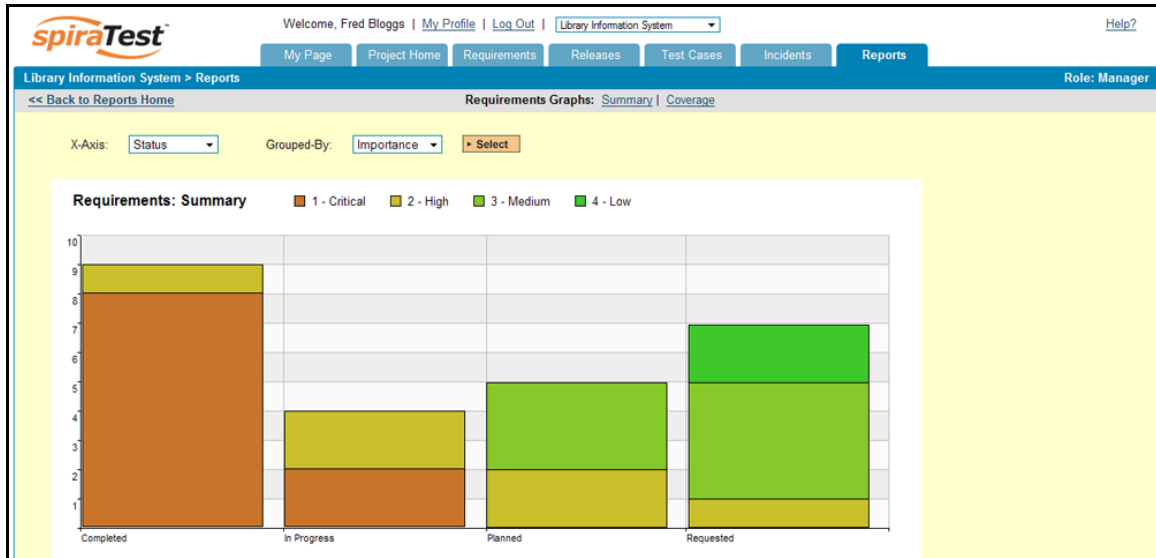

In this version of the report, the x-axis represents the requirements' status, and the individual bars are grouped by requirement importance. Each data-value can be viewed by positioning the mouse pointer over the bar, and a "tooltip" will pop-up listing the actual data value.

Clicking on the "Display Data Grid" link will display the underlying data that is being used to generate the graph:

> [Hide Data Grid](#)

| Status | Importance | | | |
|-------------|--------------|----------|------------|---------|
| | 1 - Critical | 2 - High | 3 - Medium | 4 - Low |
| Completed | 8 | 1 | 0 | 0 |
| In Progress | 2 | 2 | 0 | 0 |
| Planned | 0 | 2 | 3 | 0 |
| Requested | 0 | 1 | 4 | 2 |

This feature is available on all the various graphs in the system.

9.1.4. Requirements Coverage Graph

The requirements coverage graph shows how many requirements are currently in a project, according to their test coverage status.

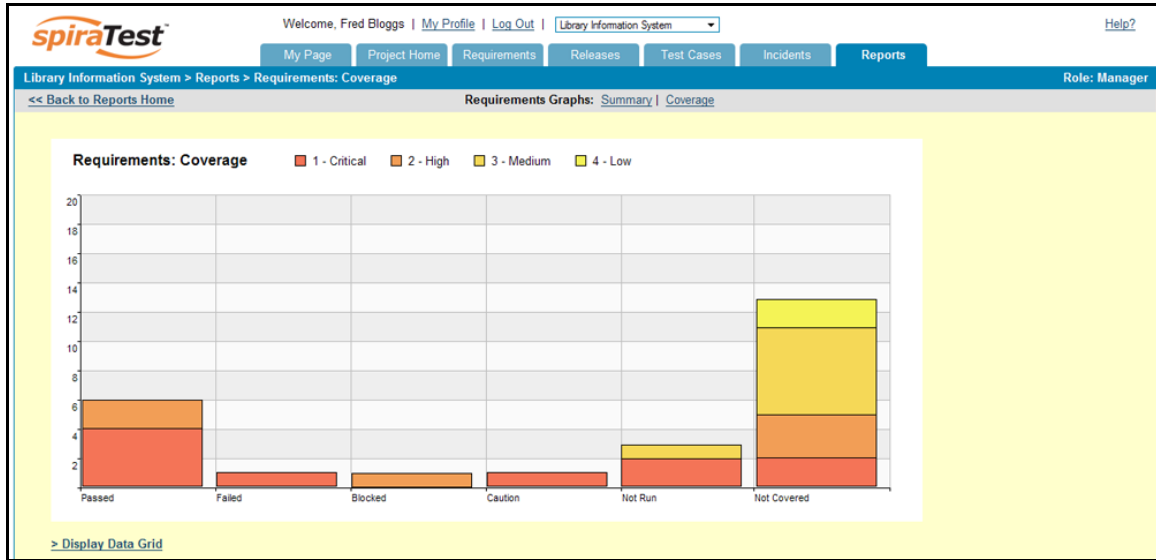

The x-axis of the report represents the various test execution statuses that a requirement can have as its coverage status (plus the Not-Covered status), and the individual bars are grouped by the requirements importance. Each data-value can be viewed by positioning the mouse pointer over the bar, and a “tooltip” will pop-up listing the actual data value. Clicking on the “Display Data Grid” link will display the underlying data that is being used to generate the graph.

9.2. Test Case Reports

9.2.1. Printable Test Scripts

This printable report is useful when you want to be able to conduct the testing activities offline on paper, or when testers need paper copies of the test script in addition to using the online test execution wizard.

In either case, this report simply displays all of the test cases defined for the current project in the order they appear in the test case list together with their detailed test steps and a list of any attached documents.

[> Print Report](#)

Printable Test Scripts

Test #2 - Ability to create new book
Tests that the user can create a new book in the system

Test Steps:

| Step | Step Description | Expected Result | Sample Data |
|------|--|---|--|
| 1 | User opens up browser and enters application URL: http://www.libraryinformationsystem.com/beta | The browser loads the login web page | http://www.libraryinformationsystem.com/beta |
| 2 | User logs in to application | User taken to main menu screen | Login=librarian, Password=password1 |
| 2 | User clicks link to create book | User taken to first screen in wizard | |
| 3 | User enters books name and author, then clicks Next | User taken to next screen in wizard | Macbeth, William Shakespeare |
| 4 | User chooses book's genre and sub-genre from list | User sees screen displaying all entered information | Play, Tragedy |
| 5 | User clicks submit button | Confirmation screen is displayed | |

File Attachments:

| Filename | Description | Author | Date Uploaded |
|-----------------------------------|---|-------------|---------------|
| Sequence Diagram for Book Mgt.pdf | Sequence diagram in UML format that provides additional detail surrounding the book management use-case / test case | Fred Bloggs | 03-May-2006 |

9.2.2. Test Case List Report

This printable report displays all of the test cases defined for the current project in the order they appear in the test case list. For each individual test case, the name, execution status, author, owner and execution date are displayed, along with tables containing the list of individual test runs, attached documents, the change history, and finally any associated open incidents:

Folder 1 - Functional Tests

Test 2 - Ability to create new book

Tests that the user can create a new book in the system

Status: Passed
Author: Fred Bloggs **Creation Date:** 12/1/2003 12:00:00 AM
Owner: Fred Bloggs **Last Execution:** 12/1/2003 12:00:00 AM
URL: <http://www.libraryreferences.org>
Test Type: Functional Test

| Step | Description | Expected Result | Sample Data | Date |
|------|---|---|------------------------------|------|
| 1 | Call Login to Application | | | |
| 2 | User clicks link to create book | User taken to first screen in wizard | | |
| 3 | User enters books name and author, then clicks Next | User taken to next screen in wizard | Macbeth, William Shakespeare | |
| 4 | User chooses book's genre and sub-genre from list | User sees screen displaying all entered information | Play, Tragedy | |
| 5 | User clicks submit button | Confirmation screen is displayed | | |

Open Incidents List:

| Incident # | Type | Status | Priority | Name | Owned By | Detected On |
|------------|------|----------|--------------|-------------------------------------|-------------|-----------------------|
| 7 | Bug | Assigned | 1 - Critical | Cannot add a new book to the system | Joe P Smith | 11/4/2003 12:00:00 AM |

Test Runs:

| Run # | Tester | Release | Version | Status | Execution Date |
|-------|-------------|------------------------------|---------|--------|-----------------------|
| 2 | Fred Bloggs | Library System Release 1 SP1 | 1.0.1.0 | Passed | 12/1/2003 11:30:55 AM |
| 1 | Joe P Smith | Library System Release 1 | 1.0.0.0 | Failed | 12/1/2003 10:45:20 AM |

9.2.3. Test Set List Report

This report displays all of the test sets defined for the current project in the order they appear in the test set list. The test set's details and execution status are displayed, along with sub-tables containing the list of test cases, test runs, attached documents, and the change history:

Test Set Narrative Report

Folder #8 - Functional Test Sets

Test Set #1 - Testing Cycle for Release 1.0

This tests the functionality introduced in release 1.0 of the library system

Owner: Joe P Smith **Creator:** Fred Bloggs
Release: 1.0.0.0 **Creation Date:** 02-Jan-2007
Status: In Progress **Last Execution:** 01-Dec-2003
Planned Date: 05-Feb-2007 **Last Updated:** 22-Jan-2009 12:50:47

Notes:

Operating System:

Test Cases:

| Test # | Name | Priority | Est. Duration | Status | Last Execution Date |
|--------|--|--------------|---------------|---------|----------------------|
| 2 | Ability to create new book | 1 - Critical | 10 mins | Failed | 04-Dec-2003 |
| 3 | Ability to edit existing book | 1 - Critical | 5 mins | Passed | 01-Dec-2003 |
| 4 | Ability to create new author | 1 - Critical | 8 mins | Failed | 22-Jan-2009 12:31:30 |
| 5 | Ability to edit existing author | 2 - High | 5 mins | Not Run | 01-Dec-2003 |
| 6 | Ability to reassign book to different author | 2 - High | 8 mins | Not Run | 01-Dec-2003 |
| 8 | Book management | 2 - High | 4 mins | Not Run | 01-Dec-2003 |
| 9 | Author management | 2 - High | 4 mins | Not Run | 01-Dec-2003 |

Test Runs:

| Run # | Tester | Release | Version | Status | Est. Duration | Actual Duration | Execution Date |
|-------|-------------|--------------------------|---------|--------|---------------|-----------------|----------------|
| 3 | Fred Bloggs | Library System Release 1 | 1.0.0.0 | Passed | 5 mins | 90 mins | 01-Dec-2003 |
| 4 | Joe P Smith | Library System Release 1 | 1.0.0.0 | Failed | 8 mins | 90 mins | 01-Dec-2003 |
| 1 | Joe P Smith | Library System Release 1 | 1.0.0.0 | Failed | 10 mins | 75 mins | 01-Dec-2003 |

9.2.4. Test Run List Report

This report displays a list of the test runs executed in the current project in date order (most recent first). The test run's details and execution status are displayed, along with sub-tables containing the list of test run steps, and a list of any associated open incidents:

[> Print Report](#)

Test Run Narrative Report

Test Run #4 - Ability to create new author
 Tests that the user can create a new author record in the system

| | |
|--------------------------------------|---|
| Test Case #: 4 | Status: Failed |
| Tester: Joe P Smith | Start Date: 01-Dec-2003 |
| Type: | End Date: 01-Dec-2003 |
| Est. Duration: 0 hours 8 mins | Actual Duration: 1 hours 30 mins |

Notes:
Web Browser:
Operating System:

| Step Description | Expected Result | Sample Data | ActualResult | Status |
|-------------------------------------|---|-------------------------------------|--|--------|
| 1 User logs in to application | User taken to main menu screen | | | Passed |
| 2 User clicks link to create author | User taken to first screen in wizard | | | Passed |
| 3 User enters authors name and age | User taken to next screen in wizard | Martin Amis, 39 | | Passed |
| 4 User associates books with author | User sees screen displaying all entered information | London Fields, Money, Informational | | Passed |
| 5 User clicks submit button | Confirmation screen is displayed | | The confirmation screen doesn't appear, instead you see a blank screen | Failed |

Associated Incidents:

| Inc # | Type | Status | Priority | Severity | Name | Owned By | Detected On |
|-------|----------|--------|----------|----------|----------------------------|----------|-------------|
| 2 | Incident | New | | | Not able to add new author | | 01-Nov-2003 |

9.2.5. Test Case Summary Graph

The test case summary graph shows how many test cases are currently in a project. The number of test cases is displayed according to the criteria that you specify. You can specify the type of data displayed along the x-axis, and the test case information which is used to group the data. When you first open the graph you will be asked to pick the field that you would like to display on the x-axis and the field that you would like to group the data by. Once you have chosen the appropriate fields and clicked the <Select> button the graph will be displayed:

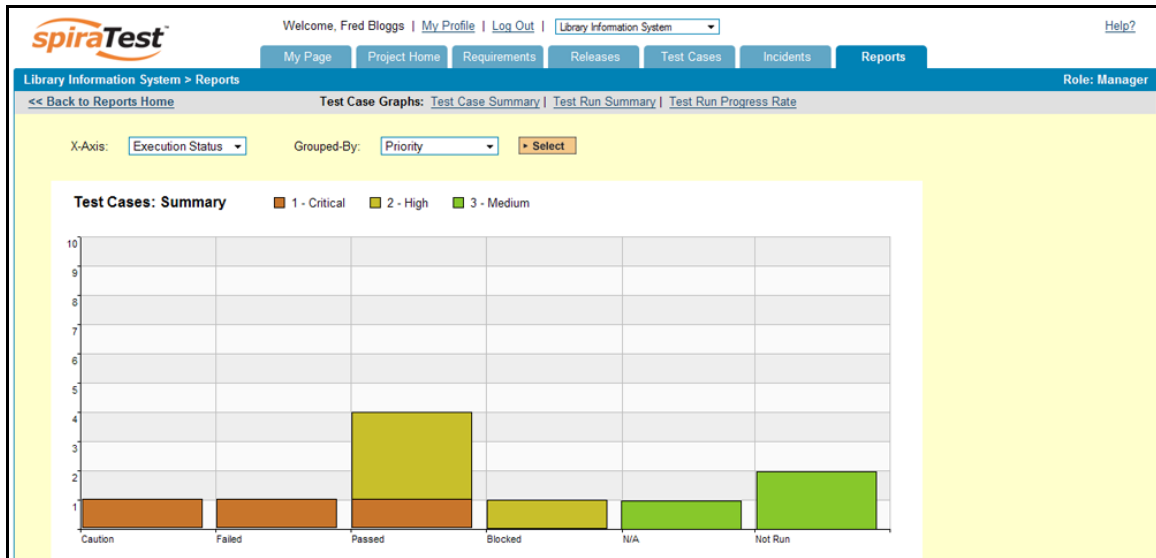

In this version of the report, the x-axis represents the test case execution status, and the individual bars are grouped by test case priority. Each data-value can be viewed by positioning the mouse pointer over the bar, and a "tooltip" will pop-up listing the actual data value. Clicking on the "Display Data Grid" link will display the underlying data that is being used to generate the graph.

9.2.6. Test Run Summary Graph

The test run summary graph shows how many test runs are currently in a project. The number of test runs is displayed according to the criteria that you specify. You can specify the type of data displayed along the x-axis, and the test run information which is used to group the data. When you first open the graph you will be asked to pick the field that you would like to display on the x-axis and the field that you would like to group the data by. Once you have chosen the appropriate fields and clicked the <Select> button the graph will be displayed:

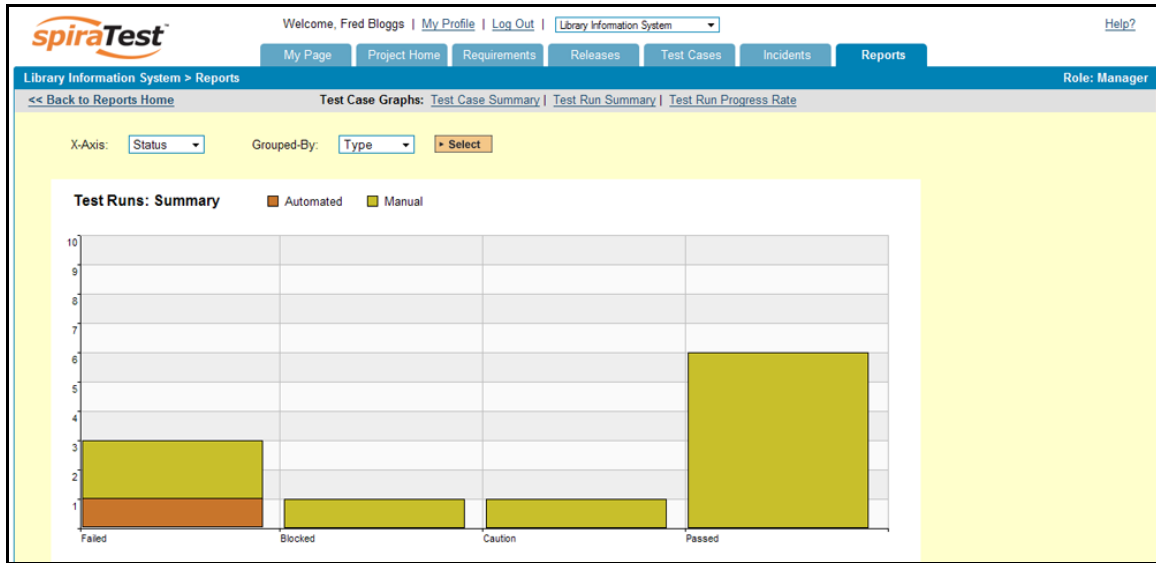

In this version of the report, the x-axis represents the test run execution status, and the individual bars are grouped by test run type. Each data-value can be viewed by positioning the mouse pointer over the bar, and a “tooltip” will pop-up listing the actual data value. Clicking on the “Display Data Grid” link will display the underlying data that is being used to generate the graph.

9.2.7. Test Run Progress Rate Graph

The test run progress rate graph shows how many tests have been executed during a period of time, and what execution status was recorded. The report can either be displayed for 60 days of data daily or for 12 months of data weekly, ending on a specified date.

The screen-shot below illustrates the progress rate report loaded with the past 60 days of test run data depicted on a daily basis:

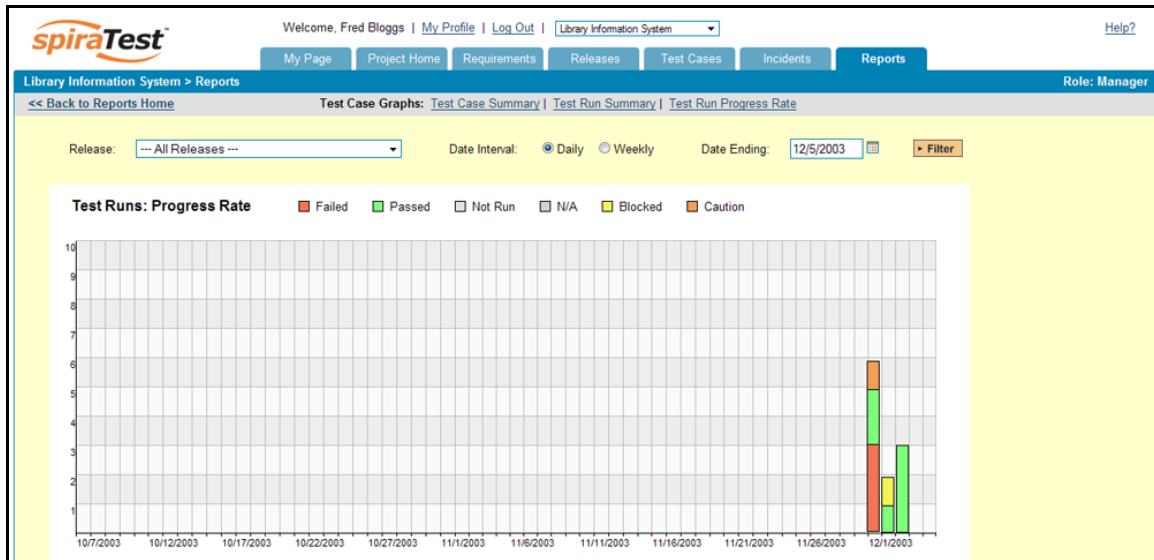

In this version of the report, the y-axis represents the number of test runs executed in each 24 hour period, and the x-axis represents a specific day in the time-span. Each data-bar can be viewed by positioning the mouse pointer over the point, and a “tooltip” will pop-up listing the actual data value. You can filter the report by the release that the test run was executed against, and also change the ending date of the date range. By clicking on the weekly radio button, you can display the past 12 months of test run data organized on a weekly basis. Clicking on the “Display Data Grid” link will display the underlying data that is being used to generate the graph.

9.3. Incident Reports

9.3.1. Incident List Report

This printable report displays all of the incidents tracked for the current project sorted by incident number. For each individual incident, the name, type, priority, status, opener, owner and close date are displayed, along with tables containing the detailed description and resolutions as well as a tabular list of attached documents, linked requirements/incidents and the change history:

9.3.3. Incident Progress Rate Graph

The incident progress rate chart displays the total number of incidents created and closed over a particular date-range. The report can either be displayed for 60 days of data daily or for 12 months of data weekly, ending on a specified date.

The screen-shot below illustrates the progress rate report loaded with the past 60 days of incident discovery/closure data depicted on a daily basis:

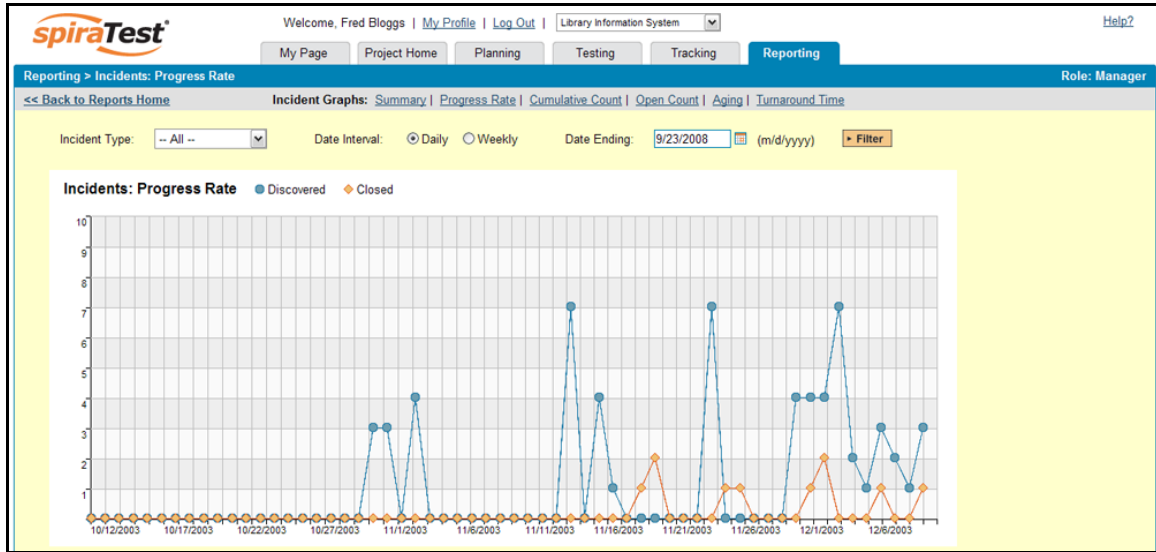

In this version of the report, the y-axis represents the number of incidents (either created or closed in a 24 hour period), and the x-axis represents a specific day in the time-span. Each data-point can be viewed by positioning the mouse pointer over the point, and a “tooltip” will pop-up listing the actual data value. You can filter the report by the type of incident, and also change the ending date of the date range (e.g. displaying only the bugs for the date range).

Similarly, by clicking on the weekly radio button, you can display the past 12 months of incident discovery data organized on a weekly basis:

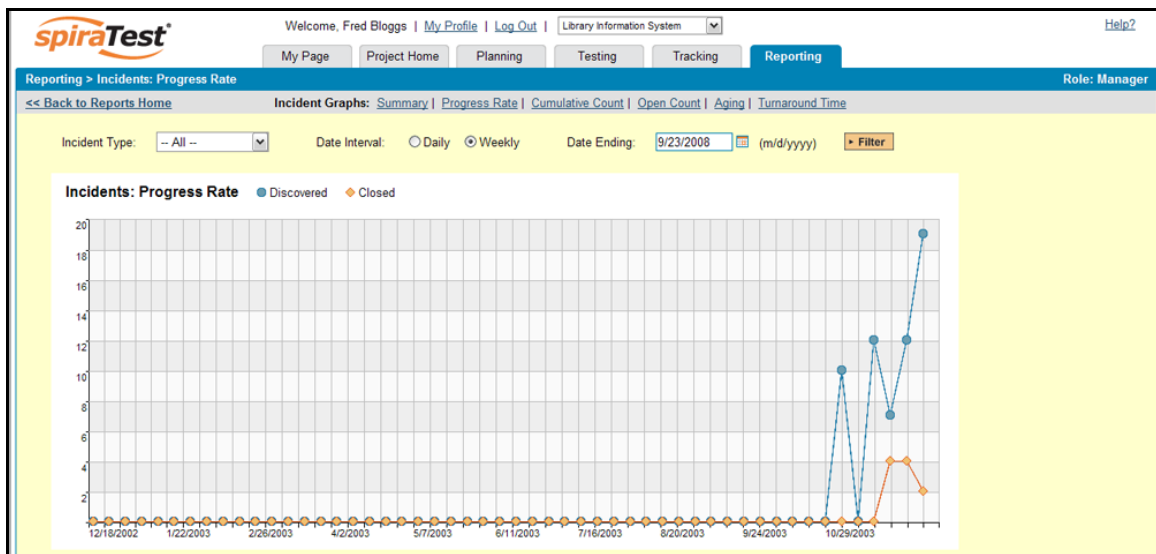

In this version of the report, the y-axis represents the number of incidents (either created or closed in a 7-day period), and the x-axis represents a specific week in the time-span. Each data-

point can be viewed by positioning the mouse pointer over the point, and a “tooltip” will pop-up listing the actual data value. Again you can filter this report by the type of incident and also specify the ending date of the date-range. Clicking on the “Display Data Grid” link will display the underlying data that is being used to generate the graph.

Clicking the “Back to Project Home” hyperlink will take you back to the Project Home dashboard. In addition, the toolbar displays a list of shortcuts to other incident reports that can be displayed.

9.3.4. Cumulative Incident Count Graph

The cumulative incident count chart displays the cumulative total number of incidents logged in the system for the current project over a particular date-range. The report can either be displayed for a 60 day interval on a daily basis or for a 12 month interval of a weekly basis. The report displays two data series, one illustrating the total count of all incidents, the other the total count of all *open incidents* (i.e. with status not set to fixed or closed).

The screen-shot below illustrates the cumulative count report loaded with the past 60 days of cumulative incident count data depicted on a daily basis:

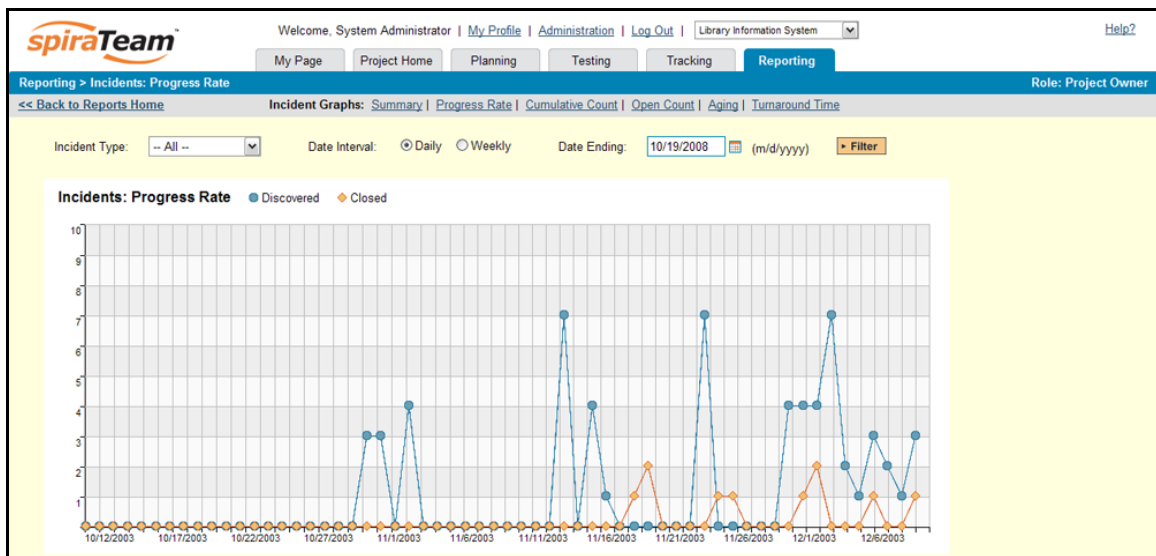

In this version of the report, the y-axis represents the number of incidents, and the x-axis represents a specific day in the time-span. Each data-point can be viewed by positioning the mouse pointer over the point, and a “tooltip” will pop-up listing the actual data value. You can also filter the type of incident being reported, as well as change the end date for the date interval.

Similarly, by clicking on the weekly radio button, you can display the past 12 months of cumulative incident count data organized on a weekly basis:

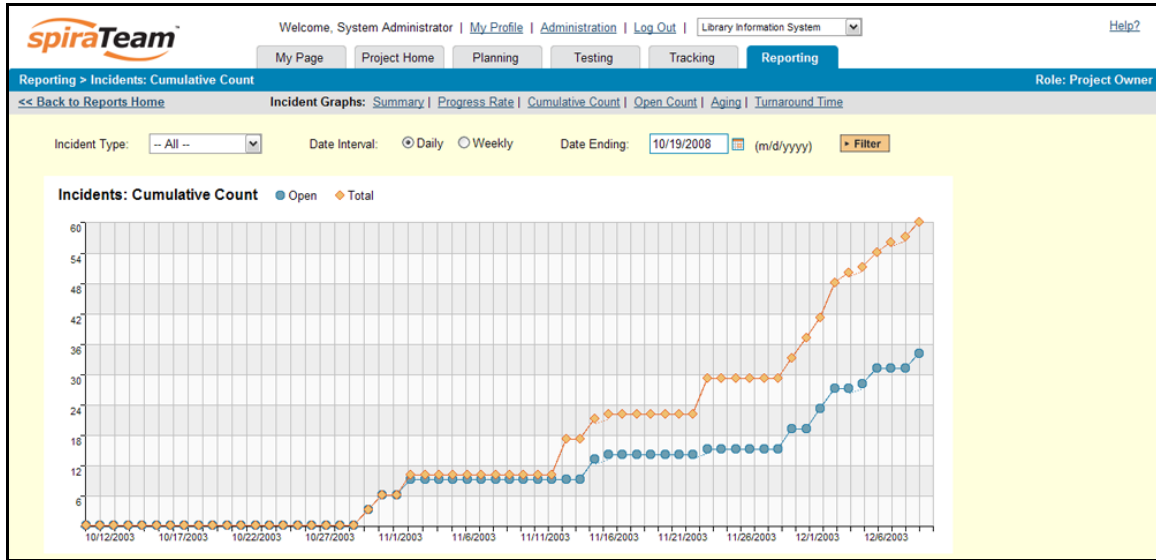

In this version of the report, the y-axis represents the number of incidents logged in a 7-day period, and the x-axis represents a specific week in the time-span. Each data-point can be viewed by positioning the mouse pointer over the point, and a “tooltip” will pop-up listing the actual data value. Again, you can also filter the type of incident being reported, as well as change the end date for the date interval. Clicking on the “Display Data Grid” link will display the underlying data that is being used to generate the graph.

Clicking the “Back to Project Home” hyperlink will take you back to the Project Home dashboard.

9.3.5. Open Incident Count Graph

The open incident count chart displays the total number of open incidents in the system for the current project over a particular date-range categorized by incident priority. The report can either be displayed for a 60 day interval on a daily basis or for a 12 month interval of a weekly basis. The screen-shot below illustrates the discovery report loaded with the past 60 days of cumulative incident count data depicted on a daily basis:

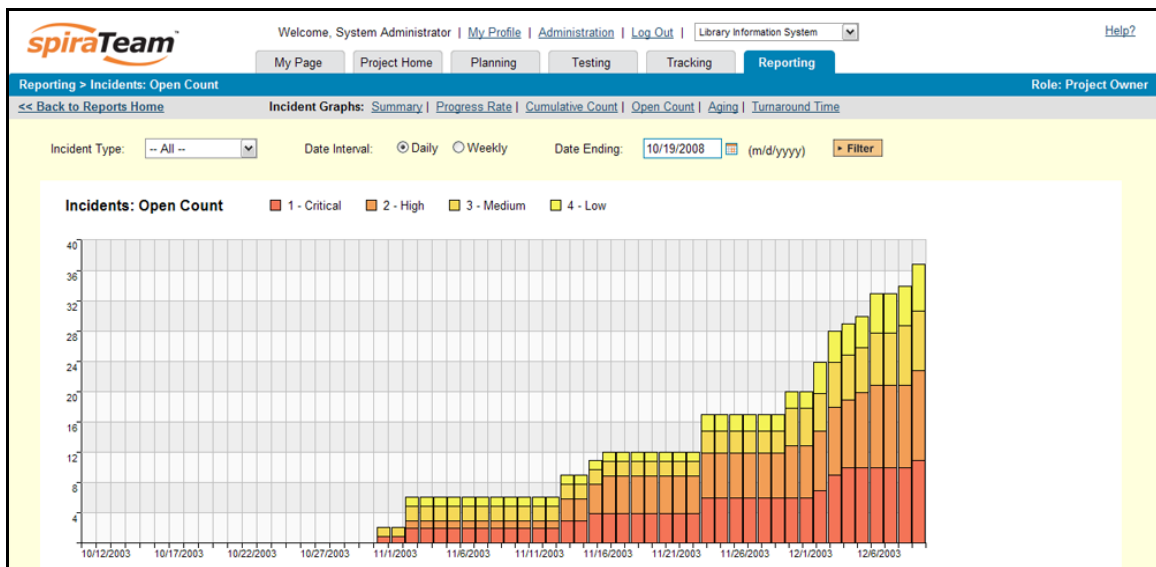

In this version of the report, the y-axis represents the number of incidents, and the x-axis represents a specific day in the time-span. The exact count of each bar in the stacked histogram can be viewed by positioning the mouse pointer over the bar, and a “tooltip” will pop-up listing the actual data value. You can also filter the type of incident being reported, as well as change the end date for the date interval. Clicking on the “Display Data Grid” link will display the underlying data that is being used to generate the graph.

Similarly, by clicking on the weekly radio button, you can display the past 12 months of open incident counts organized on a weekly basis (categorized by priority).

9.3.6. Incident Aging Graph

The incident aging chart displays the number of days incidents have been left open in the system. The chart is organized as a stacked histogram, with the count of incidents on the y-axis and different age intervals on the x-axis. Each bar-chart color represents a different incident priority, giving a project manager a snapshot view of the age of open project incidents by priority.

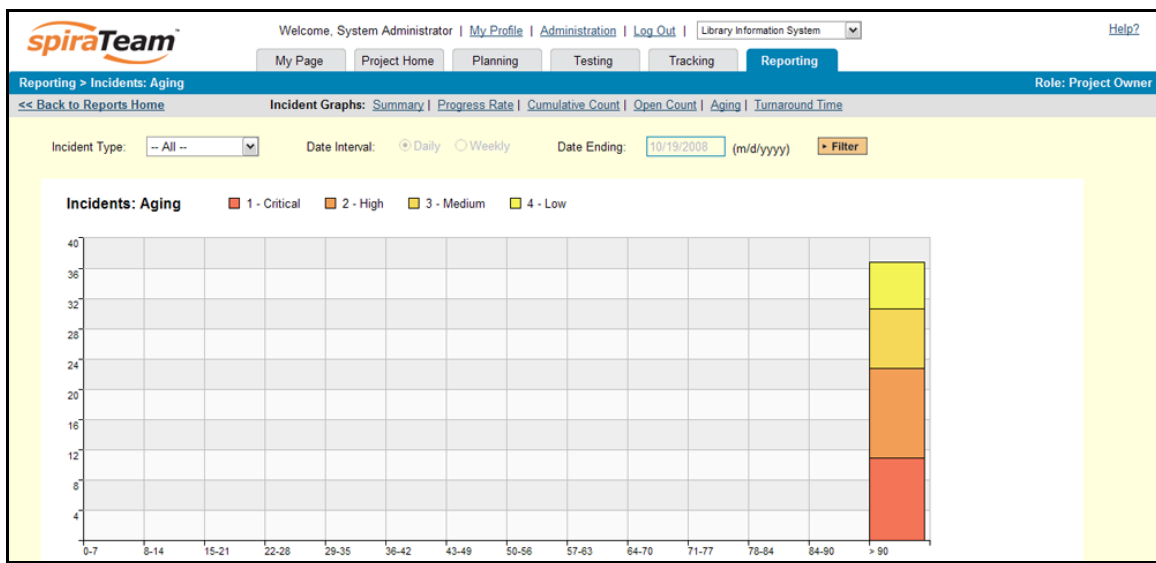

This report can be filtered by the type of incident, so for example you can see the aging of just bugs, or just issues for the project in question. Clicking on the “Display Data Grid” link will display the underlying data that is being used to generate the graph.

9.3.7. Incident Turnaround Time Graph

The incident turnaround time chart displays the number of days incidents have taken to be closed (from the time they were first raised) in the system. The chart is organized as a stacked histogram, with the count of incidents on the y-axis and different turnaround time intervals on the x-axis. Each bar-chart color represents a different incident priority, giving a project manager a snapshot view of the turnaround time of project incidents by priority.

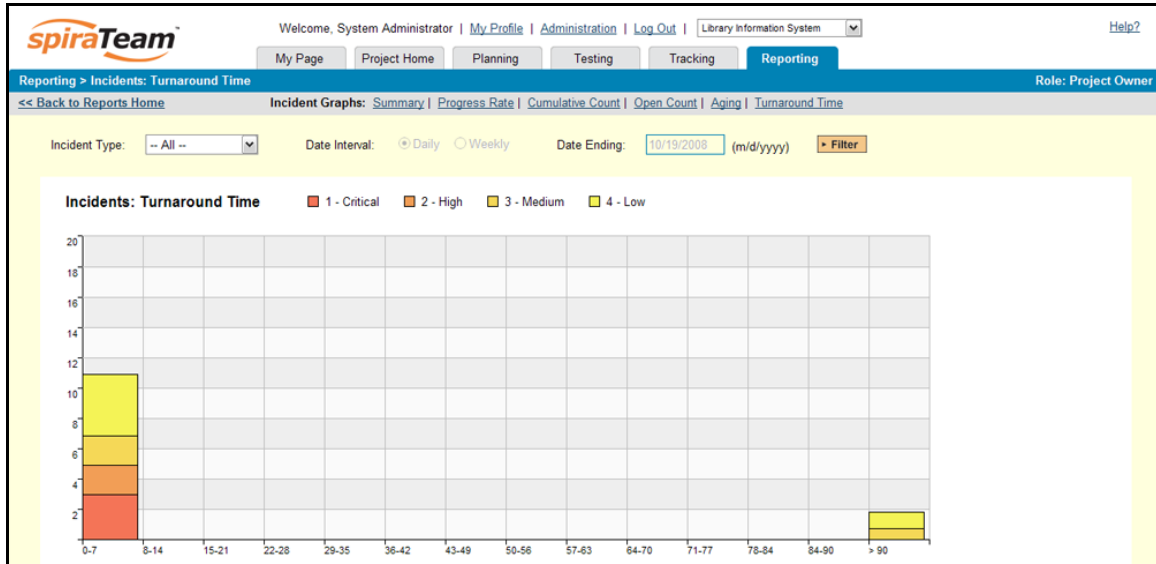

This report can be filtered by the type of incident, so for example you can see the turnaround time of just bugs, or just issues for the project in question. Clicking on the “Display Data Grid” link will display the underlying data that is being used to generate the graph.

9.4. Task Reports

9.4.1. Task List Report

This report displays all of the tasks tracked for the current project. The task's details are displayed, along with a tabular list of attached documents and the change history:

[> Print Report](#)

Task Narrative Report

Task #1 - Develop new book entry screen
Create a new dynamic page that allows the user to enter the details of a new book

| | |
|---------------------------------|---|
| Requirement ID: RQ 4 | Status: Completed |
| Release #: 1.0.0.0.0001 | Priority: 1 - Critical |
| Assigned To: Fred Bloggs | Created On: 01-Dec-2003 |
| Start Date: 01-Mar-2004 | Last Modified: 01-Dec-2003 |
| End Date: 02-Mar-2004 | Estimated Effort: 8 hours 0 mins |
| % Complete: 100% | Actual Effort: 7 hours 20 mins |

Task #2 - Create book object insert method
Code the business object that inserts a new book row in the database

| | |
|---------------------------------|---|
| Requirement ID: RQ 4 | Status: Completed |
| Release #: 1.0.0.0.0001 | Priority: 1 - Critical |
| Assigned To: Fred Bloggs | Created On: 01-Dec-2003 |
| Start Date: 01-Mar-2004 | Last Modified: 01-Dec-2003 |
| End Date: 02-Mar-2004 | Estimated Effort: 5 hours 0 mins |
| % Complete: 100% | Actual Effort: 5 hours 20 mins |

9.4.2. Task Summary Chart

The task summary graph shows how many tasks are currently in a project. The number of tasks is displayed according to the criteria that you specify. You can specify the type of data displayed along the x-axis, and the task information which is used to group the data. When you first open the graph you will be asked to pick the field that you would like to display on the x-axis and the

field that you would like to group the data by. Once you have chosen the appropriate fields and clicked the <Select> button the graph will be displayed:

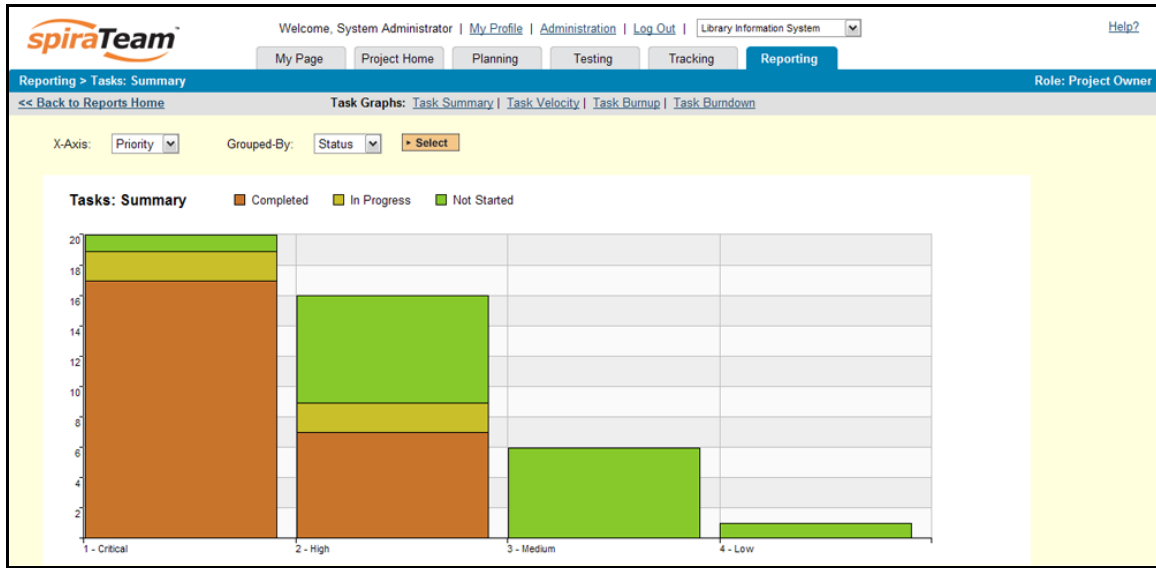

In this version of the report, the x-axis represents the tasks' priority, and the individual bars are grouped by the status of task. Each data-value can be viewed by positioning the mouse pointer over the bar, and a "tooltip" will pop-up listing the actual data value. Clicking on the "Display Data Grid" link will display the underlying data that is being used to generate the graph.

9.4.3. Task Velocity Chart

The Task Velocity graph shows the total estimated and actual effort delivered in each project release and/or iteration:

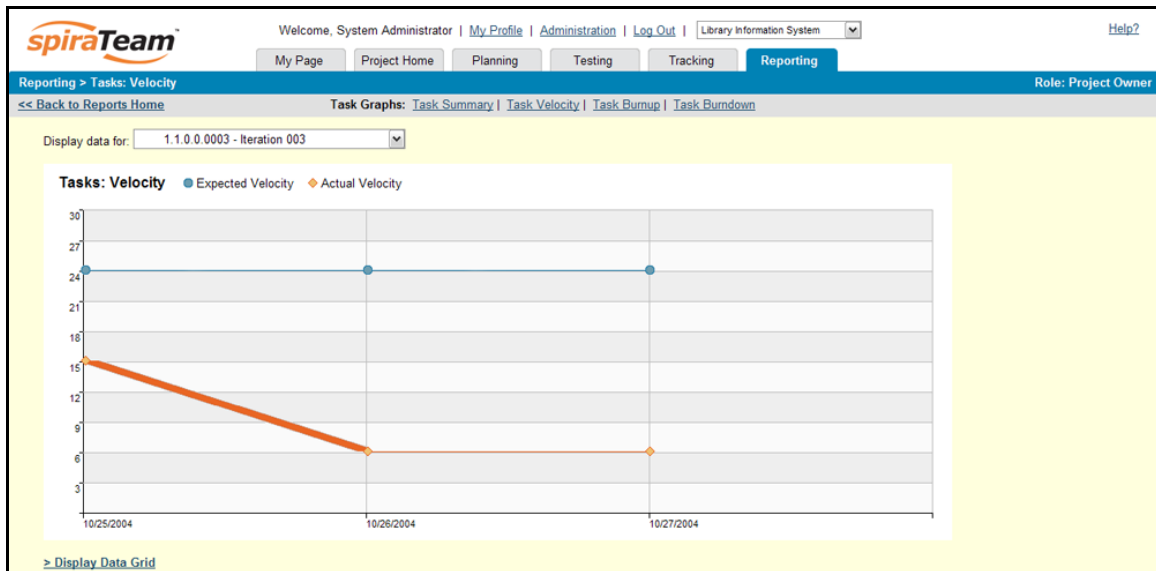

The y-axis of the graph displays the total estimated and actual effort delivered, and the x-axis can be configured to display three different levels of granularity:

- **All Releases** – This shows the total estimated and actual effort for each of the releases in the project

- **Specific Release** – This shows the total estimated and actual effort for each of the iterations in the selected release
- **Specific Iteration** – This shows the total estimated actual effort for each working day in the date-range covered by the selected iteration.

9.4.4. Task Burnup Chart

The Task Burnup graph shows the cumulative increase in work for each release/iteration in the project with the percentage of tasks that are on-schedule, late starting and late finishing indicated:

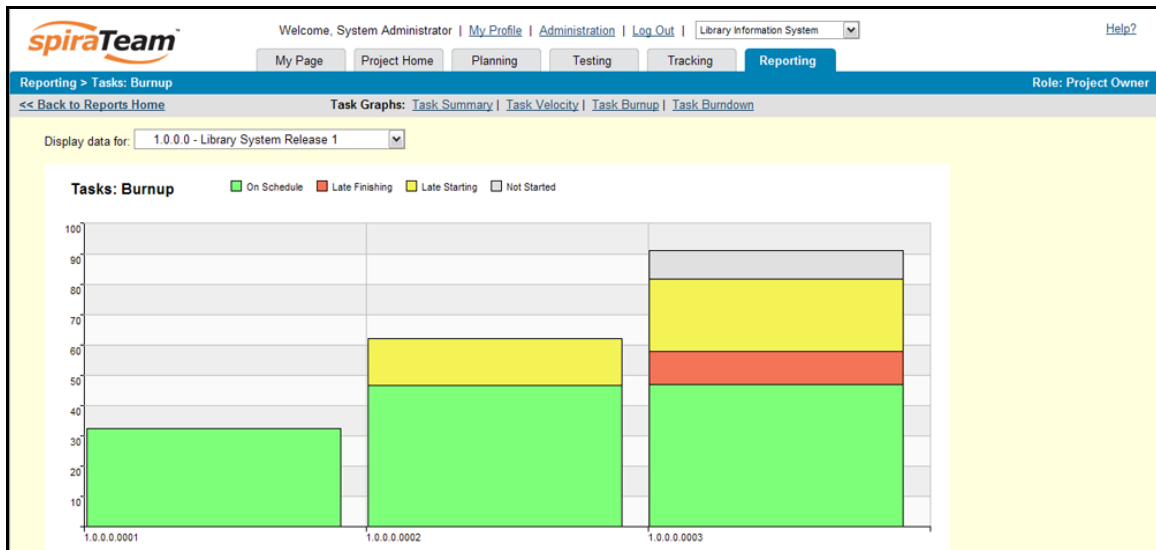

The y-axis of the graph displays the cumulative increase in work for the project, broken down by progress (on-schedule, late-finishing, later-starting or not-started), and the x-axis can be configured to display three different levels of granularity:

- **All Releases** – This shows the increase in work for each of the releases in the project
- **Specific Release** – This shows the increase in work for each of the iterations in the selected release
- **Specific Iteration** – This shows the increase in work for each working day in the date-range covered by the selected iteration.

9.4.5. Task Burndown Chart

The Task Burndown graph shows the remaining work that needs to be done for each release/iteration in the project:

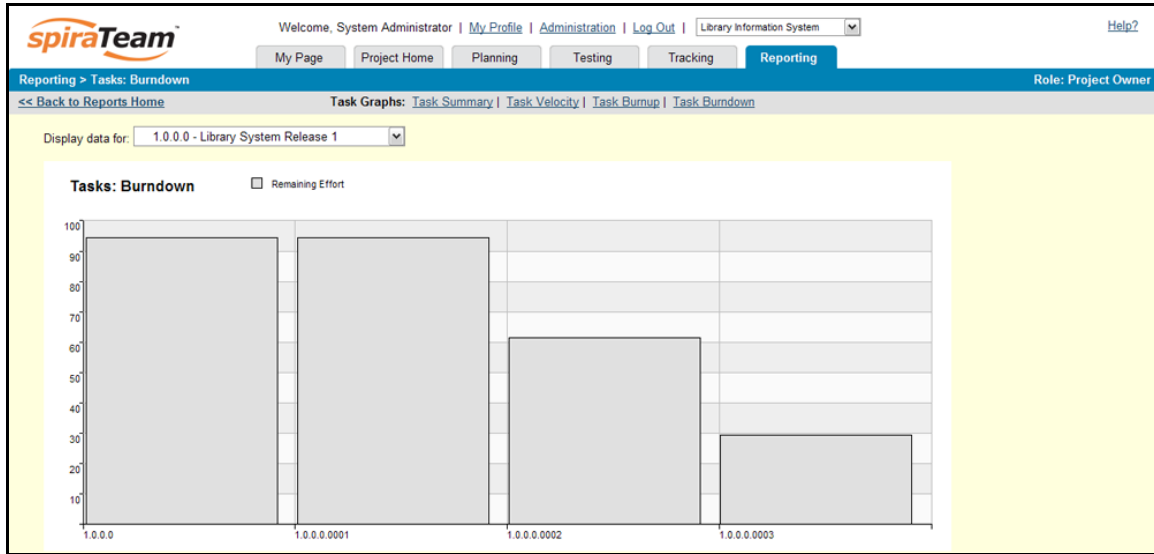

The y-axis of the graph displays the total remaining work that needs to be done, and the x-axis can be configured to display three different levels of granularity:

- **All Releases** – This shows the total remaining work that needs to be done for each of the releases in the project
- **Specific Release** – This shows the total remaining work that needs to be done for each of the iterations in the selected release
- **Specific Iteration** – This shows the total remaining work that needs to be done for each working day in the date-range covered by the selected iteration.

9.5. Release Reports

9.5.1. Release List Report

This report displays all of the releases and iterations defined for the current project in the order they appear in the release/iteration hierarchy. The release's details are displayed, along with sub-tables containing the list of mapped test cases, test runs, associated incidents, attached documents, scheduled tasks and the change history.

[Print Report](#)

Releases Narrative Report

1.0.0.0 - Library System Release 1

This is the initial release of the Library Management System

Version #: 1.0.0.0 Active: Y
 Creator: Fred Bloggs Creation Date: 15-Feb-2004
 Notes: This is the first version of the system
 Operating System: Windows Vista

Mapped Test Cases:

| Test # | Name | Status | Last Execution Date |
|--------|--|---------|---------------------|
| 4 | Ability to create new author | Failed | 01-Dec-2003 |
| 2 | Ability to create new book | Passed | 01-Dec-2003 |
| 5 | Ability to edit existing author | Blocked | 01-Dec-2003 |
| 3 | Ability to edit existing book | Caution | 01-Dec-2003 |
| 6 | Ability to reassign book to different author | Passed | 01-Dec-2003 |
| 9 | Author management | Passed | 01-Dec-2003 |
| 8 | Book management | Passed | 01-Dec-2003 |

Test Runs:

| Run # | Name | Test Case # | Tester | Status | Est. Duration | Actual Duration | Execution Date |
|-------|-------------------------------|-------------|-------------|---------|-----------------|-----------------|----------------|
| 10 | Ability to edit existing book | 3 | Fred Bloggs | Caution | 0 hours 5 mins | 0 hours 50 mins | 01-Dec-2003 |
| 3 | Ability to edit existing book | 3 | Fred Bloggs | Passed | 0 hours 5 mins | 1 hours 30 mins | 01-Dec-2003 |
| 4 | Ability to create new author | 4 | Joe P Smith | Failed | 0 hours 8 mins | 1 hours 30 mins | 01-Dec-2003 |
| 12 | Ability to create new book | 2 | Fred Bloggs | Failed | 0 hours 10 mins | 1 hours 10 mins | 01-Dec-2003 |
| 1 | Ability to create new book | 2 | Joe P Smith | Failed | 0 hours 10 mins | 1 hours 15 mins | 01-Dec-2003 |

Release/Iteration Change History:

| Change Date | Field Name | Old Value | New Value | Changed By |
|-------------|----------------|-----------------------|--------------------------|-------------|
| 02-May-2006 | Name | Library System v1.0.0 | Library System Release 1 | Fred Bloggs |
| 04-Mar-2005 | Version Number | 1.0.0 | 1.0.0.0 | Joe P Smith |

9.4.2. Release Plan Report

This report displays a complete work breakdown structure of the project from a release perspective, including all releases, iterations tasks and incidents organized by schedule.

[Print Report](#)

Releases Project Plan

| ID # | Name | Type | Status | Priority | Owner | Start Date | End Date | % Complete | Est. Effort | Actual Effort |
|------|--|-----------|-----------|--------------|-------------|-------------|-------------|------------|-----------------|-----------------|
| 1 | 1.0.0.0 - Library System Release 1 | Release | | | | | | | | |
| 2 | 1.0.1.0 - Library System Release 1 SP1 | Release | | | | | | | | |
| 1 | Cannot log into the application | Incident | New | | | -- | -- | 0 % | | |
| 2 | Not able to add new author | Incident | New | | | -- | -- | 0 % | | |
| 7 | Cannot add a new book to the system | Bug | Assigned | 1 - Critical | Joe P Smith | 06-Nov-2003 | -- | 25 % | 0 hours 20 mins | |
| 11 | 1.0.1.0.0001 - Iteration 001 | Iteration | | | | | | | | |
| 12 | 1.0.1.0.0002 - Iteration 002 | Iteration | | | | | | | | |
| 13 | 1.0.1.0.0003 - Iteration 003 | Iteration | | | | | | | | |
| 3 | 1.0.2.0 - Library System Release 1 SP2 | Release | | | | | | | | |
| 3 | Clicking on link throws fatal error | Incident | New | | | -- | -- | 0 % | | |
| 4 | Database not backing up correctly | Bug | Open | | | -- | -- | 0 % | | |
| 14 | 1.0.2.0.0001 - Iteration 001 | Iteration | | | | | | | | |
| 15 | 1.0.2.0.0002 - Iteration 002 | Iteration | | | | | | | | |
| 16 | 1.0.2.0.0003 - Iteration 003 | Iteration | | | | | | | | |
| 8 | 1.0.0.0.0001 - Iteration 001 | Iteration | | | | | | | | |
| 1 | Develop new book entry screen | Task | Completed | 1 - Critical | Fred Bloggs | 01-Mar-2004 | 02-Mar-2004 | 100 % | 8 hours 0 mins | 7 hours 20 mins |
| 2 | Create book object insert method | Task | Completed | 1 - Critical | Fred Bloggs | 01-Mar-2004 | 02-Mar-2004 | 100 % | 5 hours 0 mins | 5 hours 20 mins |
| 3 | Write book object insert queries | Task | Completed | 1 - Critical | Fred Bloggs | 01-Mar-2004 | 02-Mar-2004 | 100 % | 3 hours 0 mins | 2 hours 50 mins |
| 4 | Develop edit book details screen | Task | Completed | 1 - Critical | Fred Bloggs | 03-Mar-2004 | 04-Mar-2004 | 100 % | 8 hours 0 mins | 7 hours 20 mins |
| 5 | Create book object update method | Task | Completed | 1 - Critical | Joe P Smith | 03-Mar-2004 | 04-Mar-2004 | 100 % | 5 hours 0 mins | 6 hours 0 mins |
| 6 | Write book object update queries | Task | Completed | 1 - Critical | Joe P Smith | 03-Mar-2004 | 04-Mar-2004 | 100 % | 3 hours 0 mins | 3 hours 30 mins |

Legal Notices

This publication is provided as is without warranty of any kind, either express or implied, including, but not limited to, the implied warranties of merchantability, fitness for a particular purpose, or non-infringement.

This publication could include technical inaccuracies or typographical errors. Changes are periodically added to the information contained herein; these changes will be incorporated in new editions of the publication. Inflectra[®] Corporation may make improvements and/or changes in the product(s) and/or program(s) and/or service(s) described in this publication at any time.

SpiraTest[®], SpiraPlan[™], SpiraTeam[™] and Inflectra[®] are either trademarks or registered trademarks of Inflectra Corporation in the United States of America and other countries. Microsoft[®], Windows[®], Explorer[®] and Microsoft Project[®] are registered trademarks of Microsoft Corporation. All other trademarks and product names are property of their respective holders.

Please send comments and questions to:

Technical Publications
Inflectra Corporation
10301 Julep Avenue
Silver Spring, MD 20902
U.S.A.
support@inflectra.com